THE TRIBUNE IS READ BY MORE PEOPLE THAN ALL OTHER LOCAL PAPERS—REACHES THE PEOPLE THE SAME DAY—ONLY MORNING PAPER IN POPULATION OF 40,000 TRIBUTARY TO THIS CITY.

THE MORNING TRIBUNE Affords advertisers the best medium they ever had of reaching the people of Coshocton city and county.

COSHOCTON MORNING TRIBUNE

THE MORNING TRIBUNE Market and Classified pages deliver the goods—Every progressive home in the county reads both.

VOL. IV. NO. 155. THE PAPER THAT PRINTS THE NEWS FRIDAY MORNING, FEBRUARY 28 1913 THE PAPER THAT EVERYBODY READS TWO CENTS

NEW BRICK BLOCK FOR UPPER MAIN

McDOWELL HEIRS PLAN BUILDING ON SITE OF FRAME DAMAGED BY FIRE.

With the settlement by the insurance companies, of the loss sustained in the fire that gutted the building occupied by the Pentel confectionery, a handsome new brick block is promised for upper Main street. The building is owned by the McDowell heirs, who also own the present frame structure adjoining it to the east, occupied by the L. E. Parrish meat market. It is planned to raze both buildings and erect on the site, a substantial brick business block.

New Times Quarters

In addition to two business rooms on the first floor, the McDowells are also said to be planning the proposed building so as to afford new quarters for The Daily Times, in which Joe L. McDowell and John McDowell are heavy stockholders. The new block will mean quite an improvement to that section of Main street.

Solons Vote in Favor of Death Chair

Columbus, O., Feb. 27—The legislature will not abolish capital punishment at this session. This was indicated by the defeat of the Kennedy bill, merely aiming to reduce the number of executions, in the house two weeks ago. But Thursday morning the same branch defeated the Read bill proposing to substitute life imprisonment without hope of pardon except upon discovery of new evidence plainly proving innocence. The vote on the Read bill was 50 ayes to 63 noes.

3 Lads Rifle Box Office of Theatre

Miscreants Spend $5 Secured for Trinkets and are Captured Later-Up Before Juvenile Court

Three boys whose ages range from 6 to 9 stole $5 in change from the box office of one of the moving picture theatres Thursday afternoon.

When the manager of the theatre noticed that the money was missing he notified the police and the three boys were taken in charge by Probation Officer Brunskill. They had spent almost the entire sum, each boy having a new pair of skates and a cheap watch besides other trinkets which had attracted them.

Money Recovered

The goods were returned to the dealer by the officers and the money was given to them. It is understood that all but a small portion of the money was recovered.

The boys were poorly clad and on account of the fact that they do not come from homes where they are properly taken care of, it is probable that they will be sent to the reform school by Judge Ashman who is looking into the facts of the case.

Real White Hope Is Growing Up in Keystone State

Connelsville, Pa., Feb. 27—Somerset county, this state, has a thirteen-year-old boy six feet six inches tall and still growing. For two years he has been wearing long trousers, and his fond parents are puzzled what to do with him, because he outgrows his clothes before he outwears them.

He is well developed and strong and weighs in the neighborhood of 200 pounds. Although normal at birth and when a child within the last two years he began to sprout up to an enormous height and a special bed was constructed before he could obtain rest.

Mike Mercurio of Columbus was in the city Wednesday.

No Need to Go to Gallipolis

In view of the crowded condition of the Gallipolis epileptic hospital, a sign appearing in the window of a local shoe store is attracting a great deal of attention. At the present time there is one woman, committed to the asylum who is being kept at the county jail on account of the crowded condition at the institution.

The sign which is causing 'em to take a second look as they pass by is worded as follows. "Come in and have a fit." Those who read the sign are prone to believe that the proprietor of the store is very accommodating and is trying to do his best to make up for the condition at Gallipolis by offering his place of business to those who would like to "throw a fit."

Prof. Pigman Will Teach at Warsaw

Prof. H. B. Pigman of West Bedford has been appointed superintendent of the Warsaw schools for the coming year to succeed Prof. C. W. Maston, who resigned recently. Mr. Pigman has taught in New Guilford, Mohawk and West Bedford where he has shown unusual ability as an educator. He is also a member of the board of county teachers' examiners and the Warsaw board is very fortunate in securing so efficient an instructor.

Roscoe Asks State Aid to Pave Street

CITIZENS WOULD CLOSE GAP BETWEEN TWO STRETCHES OF BRICK HIGHWAY.

Roscoe residents have petitioned the legislature for aid in paving the Main street of that village. As the law now stands incorporated villages are not allowed aid from the state highway commission and it is the hope of Roscoe residents to have the law covering this amended in such a way as to give villages the right to ask state aid in improving their thoroughfares.

Is Inconsistent

C. M. Ferguson the well known Roscoe druggist when interviewed by a Tribune reporter stated that there was no reason why the amendment should not be made to the law. "As the matter now stands" said he, "it is very inconsistent to say the least. The road leading into Roscoe on the south was paved by the special road district commissioner and the road leading from Coshocton to Roscoe has been paved by the county commissioners. Thus there is a strip or road directly through Roscoe which is unpaved and has proven to be one of the biggest mudholes in this section."

A Gap in Pavement

"What is the use of paving in this way and leaving such a gap of hub deep mud to be travesed in getting from one road to the other. It is safe to say that a large per cent of the vehicles which pass along the road south of Roscoe are headed for the paved road leading into Coshocton. Right there is where the inconsistency comes in as two good stretches along the same road have been built but a long space left between the two stretches which is almost impassible."

Residents Would Aid

"If we can get aid from the good roads commissioner, the paving will be continued through Roscoe. We plan to ask the commission to build 16 feet of the road and the property owners on each side will build four feet of road thus making a highway 24 feet wide. Every property owner along the line is more than willing to put in the four feet of paving and I believe it would be the best improvement to Roscoe that has been made in many years."

Amendment Fails

Ex-Representative L. D. Schott stated that he knew of no person in Roscoe who would not favor the movement and agreed with Mr. Ferguson as to the inconsistency of the law as it now stands. "When the bill was introduced in the House I tried to have an amendment to it that would allow villages of less than 800 population to receive aid from the good road commission but the amendment failed to pass I think, however, that an amendment could be added which would grant all villages aid from the commission."

Richard Holdsworth of Conesville was in the city yesterday.

Public Buildings Bill Passes Senate

Coshocton Another Step Nearer Promised Federal Building—Smaller Cities Cut Off

Washington, Feb. 27—The senate after a long and turbulent session, passed the public buildings bill at 3:50 o'clock this morning and adjourned until 10 o'clock today.

The bill carries an increase of nearly $16,000,000 over the $25,000,000 bill as passed by the house.

One sweeping amendment inserted just before passage, at the suggestion of Senator Kern of Indiana prohibited the erection of a building or the purchase of a site for postoffice purposes exclusively, in any city where the total receipts were less than $10,000 a year.

This change would hold up indefinitely the erection of 60 or 70 buildings authorized in the bill.

Home for Red Cross

Provision for a home for the American Red Cross was made. The building would cost $700,000 of which the U. S. government would provide $400,000 and the Loyal Legion the remainder. The site would be here and the structure would be dedicated to "the loyal women of the civil war."

This City Over Limit

In view of the fact that the annual receipts of the Coshocton post office for the past year passed the $35,000 mark, the Kern provision, cutting off federal buildings for the cities showing postal receipts under $10,000 annually, will not affect the chances for the proposed building in this city.

Scratch "Free Seeds" Off List

Washington, Feb. 27—Congressional distribution of seeds was ended by the senate today, by eliminating from the agricultural appropriation bill a provision appropriating $256,100 for that purpose.

Among the important amendments adopted was the bill by Senator Hoke Smith, creating a bureau of markets in the department of agriculture.

Is Arrested on Charge of Non-Support

Andrew Painter was arrested Thursday afternoon by Deputy Sheriff James McDonald on a charge of non-support. The complaint was filed in Squire Abbott's court by Humane Officer J. W. Vensel and the man will likely be given a hearing in that court this afternoon.

Several other warrants are out for the arrest of men who have failed to provide for their children.

FAILS TO APPEAR

When Dewey Stewart failed to appear in Squire Wimmer's court Thursday afternoon the charge of attempting to provoke a breach of the peace which he had filed against William Seward several days ago, was dropped and Seward discharged.

Hailstone Diet Proves Fatal to New Jersey Lad

South Orange, N. J. Feb. 27—The eating of hailstones caused an attack of acute indigestion and the sudden death of five-year old Luther Quinn, son of Mrs. Vivien Quinn, here yesterday.

The boy gathered the stones during a brief hail storm and they looked so much like candy that he was tempted to eat them.

The physician who was called when he became painfully ill, declared that the acute indigestion had been caused by the violent chilling from the icy globules.

Mr. and Mrs. William A. Judd of Mason City, Iowa, will arrive in this city Sunday night for a two weeks' visit at the home of the former's parents, Mr. and Mrs. L. T. Judd on North Third street.

TIME CLOCK FOR COUNTY OFFICIALS

PROVIDED BY BILL TABLED IN STATE LEGISLATURE.

Columbus, O., Feb. 27.—After a running fight upon it for more than an hour the House yesterday defeated the bill of Representative Agler of Stark county providing that before county officials could draw their salaries they should file with the county auditor affidavits that they had put in full time in their respective offices. The bill was up on its second reading and it was done to death by refusing it advancement to third reading.

A Time Clock

The plan of attack by its opponents was to ridicule the bill. In this Representative Barthelmeh of Tuscarawas county led off with an amendment providing that each county office should be equipped with a time clock which should punch each time the county official entered or left his office. Of course this was rejected. Judge Smith of Butler county turned this upon Barthelmeh by offering an amendment exempting Tuscarawas county from the operation of the bill. It was declared out of order.

Farms Out Office

Kramer of Richland wanted to know how Mr. Agler would take it if he was docked every time he was out of his seat in the legislature and carrying out this idea Representative Hite offered an amendment making the bill apply to members of the legislature, but as that matter is taken care of in a different section of the statutes the speaker ruled it out of order. McCormick of Gallia and Jackson of Clark county made serious speeches in support of the bill, the latter declaring that they had a county official who has acting as the cashier of a bank and farming out his county office entirely. "And the people of my county are aroused to indignation by it." said he, "but as the law stands what can they do?"

Paving Bids are Opened

Bids for the paving of Walnut street, between Second and Water streets, and North Eighth street were opened at the office of the board of control Thursday noon.

City Engineer Fisher is examining all of the bids and the lowest bidder will be announced soon. However, the contracts for the paving cannot be let until the bonds are sold.

The following contractors bid on each contract; Norman & Son, Henderson Bros., Geo. J. Bock & Son, S. C. Kissner and John Hall.

CHILD'S DEATH CAUSED BY DREAD DIPHTHERIA

Bessie Adeline, the six-year-old daughter of Mr. and Mrs. D. B. Shryock residing near the Warner church on route 5, died Thursday morning about 10 o'clock as the result of a brief illness of diphtheria.

The child's illness was not considered critical until a short time before her death. She would have reached her seventh birthday March 22. In addition to the father and mother three other children survive. None of the family have yet contracted diphtheria but as a preventive measure anti-toxin was administered to the other children in the family yesterday.

There will be a private burial service this morning at 10 o'clock and burial will take place at the Warner chapel cemetery.

Green Heads Committee to Probe Rubber Strike

Senators William Green of Coshocton county, James P. Seward of Richland county, are two of the members of the senate committee of three, that will probe the Akron strike and the conditions surrounding the rubber corporations. Appointment of the committee was announced by President Nichols of the senate Thursday afternoon.

Green Injured in Fall

Plans for the beginning of the investigation are in the hands of Senator Green, the author of the probe resolution and the chairman of the committee. The committee has a tentative arrangement to go to Akron Friday morning to begin work. Senator Green is somewhat indisposed from the effects of a fall sustained Wednesday, but it is not likely that his hurts are sufficient to prevent him from taking active charge of the work.

Republicans Dodge

Green and Seward are Democrats, the former a miner and officer of his national organization. Seward is a lawyer and is also a member of the state offices probe. The minority is chary of being connected with the probe and Senators Justin A. Moore of Jefferson county and C. J. Howard of Belmont, both of whom were tendered appointment on the committee refused to serve. Moore pleaded pressure of other business, and a like excuse was offered by Howard.

Have Judicial Powers

The committee will go to Akron with an assistant senate sergeant-at-arms to be employed in serving subpoenas to witnesses, and under the laws and constitution it will have sweeping power to compel the attendance of witnesses and cause the production of books and documents needed in its probe.

Mr. and Mrs. C. F. Barnes were in Columbus Thursday.

Helmick Oil Leases Are Sold

A deal was closed Thursday by which the Helmick oil field was sold by W. W. Frederick and Dr. Lister Pomerene, to J. F. Moyer & Bro. of Pittsburg.

Early Buyers Get Best Choice.

"I couldn't find my size," explained a worried-looking woman to a friend one afternoon, as she came disconsolately from the waist counter.

"What," she answered, "you couldn't get anything to fit you in these lovely waists? Of course, you don't mean to say you are looking for it now.

"Yes, I was."

"Well, what could you expect at three o'clock in the afternoon, and you take a thirty-six. You know that size goes fa ter than anything else."

"I'll know better next time," sighed the disappointed one.

The most reliable merchants in Coshocton advertise their most important money-saving opportunities in THE MORNING TRIBUNE. Read THE MORING TRIBUNE closely and constantly every day, then you will always be posted and be able to shop early.

LAMP EXPLODES IN FACE OF WILLS CREEK MINER

Joseph Powelson a miner employed at the Barnes mine near Wills Creek sustained a painful injury Wednesday when his carbide lamp exploded and the force of the explosion spent itself in Powelson's face, injuring his eyes.

Sight Not Injured

Dr. Marquand was called and rendered medical attention, but while the injuries are painful they are not considered serious. Powelson attempted to fill the "tank" of the lamp while the burner was lighted. The gas ignited and the explosion resulted

It was feared at first that the injured man might lose his sight but last evening he was much improved.

NURSE SUES FARQUER ESTATE FOR $1,450

On the strength of a verbal agreement, alleged to have been made by Catharine Farquer, the provisions of which, he claims, were not carried out, French C. Veach filed suit against Harry B. Heaton, administrator of the estate of the late Miss Farquer, in common pleas court Thursday in which he seeks to recover the sum of $1,450.

Promised A Farm?

Veach states, in his petition, that following an agreement, he cared for and nursed Catharine Farquer and her sister, Ellen Farquer and operated their farm from April 5, 1907 to January 5, 1913. By the terms of the alleged agreement, he claims that he was to be paid a reasonable wage for his work and at the death of his employers, was to receive title to the farm of 75 acres, located in Perry township.

Miss Farquer failing to settle with him or deed him the farm during her lifetime, Veach states that he filed his claim with the administrator, only to have the same rejected. The plaintiff is represented by Attorney J. C. Adams.

Said to Have Been Native of Coshocton

According to a dispatch received by The Tribune from Washington, D. C. Thursday night, John Quigley Thompson, said to be a native of Coshocton, died at his home in Illinois. It was stated that Mr. Thompson held an official position and that news of his death was received by President Taft.

Inquiry among the older residents of the city last evening failed to reveal anyone, who knew Mr. Thompson.

THE WEATHER

FOR OHIO—Clearing and colder Friday; Saturday fair.

And It Had Been Coming To Scoop For Three Years

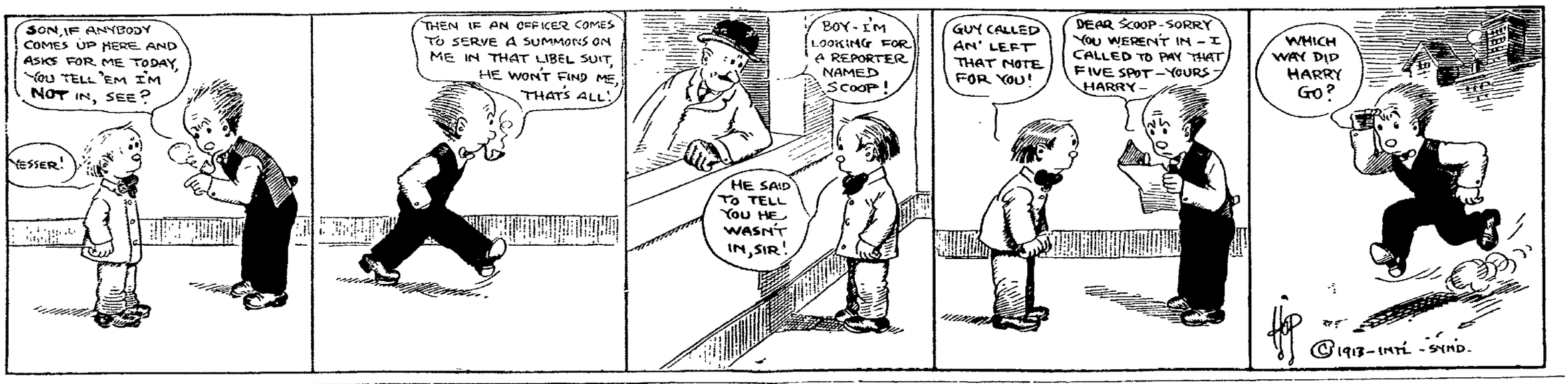

Noodles Win from Barbers

The barbers again rolled in poor form and were swamped by the Novelty Advertising plant aggregation by a total of 272 pins, in a series of match games rolled on the Wisenburg & Corder alleys Thursday night. Birdenkirker, of the "Noodle," rolled high total, 511, as well as high individual score, 189. The score:

Barbers			
Frederick	124	144	131
Reed	108	109	100
Grandstaff	96	147	118
Long	121	138	100
Valentine	171	146	134
Totals	620	684	683

Grand total 1,987.

Novelty Advertising Co.			
Holskey	131	139	136
Fett	179	150	160
Miller	124	137	157
Clark	132	146	158
Bordenkirker	189	156	166
Totals	754	728	777

Grand total 2,259.

Subscribe for The Tribune

"MADAME SHERRY"

The extraordinary popularity of "Madame Sherry" which comes to the Sixth Street Theatre Monday, March 3 is undoubtedly due to the infectious melody, "Every Little Movement" so industriously employed from the rise of the curtain to its final fall. It is certainly tuneful, seductive, irresistible, and it is worked into the piece with some skill and builds up many a dancing effect. The dancing, too, is a large element of the production and is exceedingly attractive, although at times it is somewhat suggestive of the sensational. "The Birth of Passion" in the first act, sung and danced by Yvonne and a number of young women, is very pretty and, in addition to the various dancing incidents suggested by "Ev'ry Little Movement" there is also an elaborate dance near the end of the second act used as a plot expedient. More dances of various characters are introduced throughout the piece by the different participants in the comedy.

Rev. Frank McConnell, formerly a resident in the vicinity of Trinway now a bishop in the M. E. church has been located in Mexico City during the recent revolution. Word has been received here that he and his wife passed through the trying times safely.

Scene from "Quincy Adams Sawyer" to be shown at The Mystic Today and Saturday.

THE PICTURE PLAY YOU SEE TONIGHT AT THE MYSTIC

By Quincy Kilby

I went to see a Picture play last night that made me laugh and cry:
That took me back to childhood's days, so many years gone by.
The actors played their parts so well, it seemed so real and true.
I thought I was a boy again, among the boys, I knew.
Forgotten sights and sounds and smells came back across the years,
And "Quincy Adams Sawyer" was the play that brought the tears.

The folks were those I used to know, the men and women too.
The things they did were just the same as those we used to do.
The scenery was real to me. I knew each field and tree.
The fun was all so natural. I laughed aloud in glee.
I liked to hear the jokes they made.—I couldn't tell you half.

The church choir seemed as if they were the same I used to know.
The husking-bee was just like one I went to long ago.
The pretty girls and strong young men resembled friends I knew.
I saw that same odd country store 'way back in 'Sixty-two
I felt just like a boy again. I'd thought I never should.
And "Quincy Adams Sawyer" was the play that done me good.

All business worries left me, with their cares of stocks and bonds.
I heard the bull-frogs croaking in the long grass by the ponds.
The wild birds' songs came floating on the clover-scented breeze.
The locusts chirped above me in the shady maple trees.
Old-fashioned flowers clustered 'round the dear old farm-house door.
For "Quincy Adams Sawyer" made a boy of me once more.

SIXTH STREET THEATRE MONDAY, MARCH 3

Woods, Frazee and Lederer present for the first time here, the Musical Sensation of America A French Vaudeville in 3 acts.

"MADAME SHERRY"

Direct from the New Amsterdam theatre, New York with the creators of their respective roles, new costumes from Paris. Entire new production throughout.

Madame Sherry has set the world dancing the polka, "Every Little Movement has a Meaning of its own."
Prices—Night 25c, 50c, 75c $1 00, $1 50.

SEAT SALE OPENS SATURDAY

This coupon is good for 5 votes in Merchant's Library Contest.

VOTE FOR.....

Cut out, fill in name of Church, Lodge, School or other organization you wish to vote for, and deposit in ballot box at The Smith's Drug and Book Store.

The official judges are D. O. Thompson, Fred Cantwell, and C. B. Meade.

Muhlman at Meet of Glass Men

With the object in view of arriving at some scheme of defence against the labor destructive tendencies of the latest glass blowing machines, a session of the executive council of the National Glass Blowers' Association is being held at the Windsor hotel in Philadelphia, Pa. Arthur Muhlman, well known local glass blower, is a member of the council and is attending the meeting.

A Philadelphia paper carries the following interview with Dennis A. Hayes, president of the association, in regard to the situation:

"We have nothing to conceal, we are up against the most formidable problem that I believe ever confronted any group of skilled labor. There is nothing left but to adapt ourselves to conditions and that we are trying to do. The employers are treating us most considerately."

"The sole object of the conference, although we will act on routine matters, is to try and map out some plan by which all the members of the association may be protected. Our program is only temporary and will not be completed until the spring when we meet with a committee of the manufacturers."

Bo's Descend on City in Droves

[illegible] hobos were arrested Thursday evening and lodged in the city prison. Two of the men were placed under bonds of $[illegible] while the other [illegible] to a charge of [illegible].

During the past several days there has been a deluge of the kind of [illegible] that a tramp considers a good place to spend the winter season.

"The Return of Lady Linda" at Luna Today

Manager Tracewell of the Luna will show "The Return of Lady Linda" an Eclair two-reel drama today, matinee and night. It is a love story of a rich lady and a penniless Baron.

Try an ad in the Classified Columns of The Tribune.

Locals Lose to Newcomers

A team of local ten pin artists lost to Newcomerstown in a match game on the Newcomerstown alleys Thursday night by a margin of 143 pins for the six games rolled.

Plan to Open Peoples Store on March 8

P. H. Mintz and H. V. DeWitt are in the city finishing preparation for the opening of their new store in the Geidel building. The store will be known as the "People's Store" and a full line of men's, women's and children's clothing and furnishing will be carried.

The interior of the room in the Geidel building has been refinished and presents a very attractive appearance.

It is planned to open the store March 8.

How Coshocton Will Be Growing

Dr. A. [illegible] Holland, state registrar of vital statistics, has prepared a [illegible] in which he gives the estimated increase in population of every county and city in the state up to 1919. He states at the rate of growth shown from 1900 to 1910, Coshocton should increase from 9,669 to 12,522 in 1919.

Cleveland will continue to be the largest city in the state in 1919, with a population of 733,732 followed by Cincinnati with 420,977, Columbus, with 233,685, and Toledo 229,248.

THIRD DISEASE PROVES FATAL

Zanesville, Feb. 27—Three different diseases in three weeks finally proved fatal to Clara Elizabeth Murphy, 5-year-old daughter of Mr. and Mrs. Robert Murphy. The child died this morning.

Three weeks ago the girl became ill with measles, which was followed by whooping cough. Then pneumonia set in which resulted in her death.

Another sister is seriously ill with pneumonia.

WOULD FURNISH "JUICE" FOR CITY ELECTRIC LIGHT

At the board of trade meet Wednesday night a proposition to furnish the "juice" for a monster electric sign to be placed along the Pennsy railway just south of this city was made by the Coshocton Light & Heating Co. The company agreed that the current would be furnished free on condition that the city build the sign. The sign would bear some fitting inscription such as "Coshocton, The Home of Good Business."

Valuable Prospectus

A prospectus giving the names of all of the industries which contemplate leaving their presents for other locations along the main line of the Pennsylvania railroad, was given the board so that it might keep better track of prospective industries for this city.

To Pave Road

The Clow plant requested the board to pave the road between this city and the plant and hinted darkly that $30,000 was still due them from the city. The amount was promised the company as an inducement to bring them here but has been withheld by the board on account of certain parts of the agreement not fulfilled by the Clows.

It pays to advertise. Try The Tribune classified columns.

Power Plant Breakdown; Lights Out

Owing to a break in the arc lamp apparatus at the Fourth street plant of the Coshocton Light and Heating Co. a portion of the city has been in darkness every night since last Friday.

Wednesday night every light on the "hill" was out while Thursday night the lamps in the south end were out. It is only possible to keep a portion of the lights lit all of the time.

The break cannot be repaired until certain fixtures are received from an electrical supply house.

Submits to Operation

Mrs. R. E. Van Winkle of New Guilford was operated on Thursday afternoon at the City hospital for appendicitis. The operation was performed by Drs. Carr and Pomerene, of this city and Dr. Dillon, of New Castle.

The patient was removed from her home to the City hospital Thursday morning. In view of the gravity of her illness, Mrs. Van Winkle's condition was reported satisfactory Thursday night.

Call The Tribune if you fail to receive your paper.

Jung Bill Postponed by Senate

Columbus, O., Feb. 27—Gathering of opposition to the Jung bill which would permit mayors to hire police and fire chiefs without giving cause resulted Thursday in Senator Jung's decision to have the bill laid over until next Tuesday. The bill would have been reached on the senate calendar Thursday afternoon.

Favorably Reported

The Jung bill was favorably reported by the senate judiciary committee over the opposition of Senators Moore and McDermott, Republicans. McDermott was prepared Thursday to make a hard fight on the bill in the senate on the ground that it would make the positions of fire and police chiefs "political footballs." McDermott also disapproves of the bill because it would deprive police and fire chiefs, who rose from the ranks, of their right to pensions.

Power for Mayor

The bill is favored by those Democrats in the senate who believe all power and responsibility should be centralized in the mayor.

The Jung bill would repeal the present law which requires the mayor to certify the suspension of the chief within five days to civil service commission, the judgment of which shall be final.

Johnny M'Graw And His New York Giants Ready To Start Spring Training

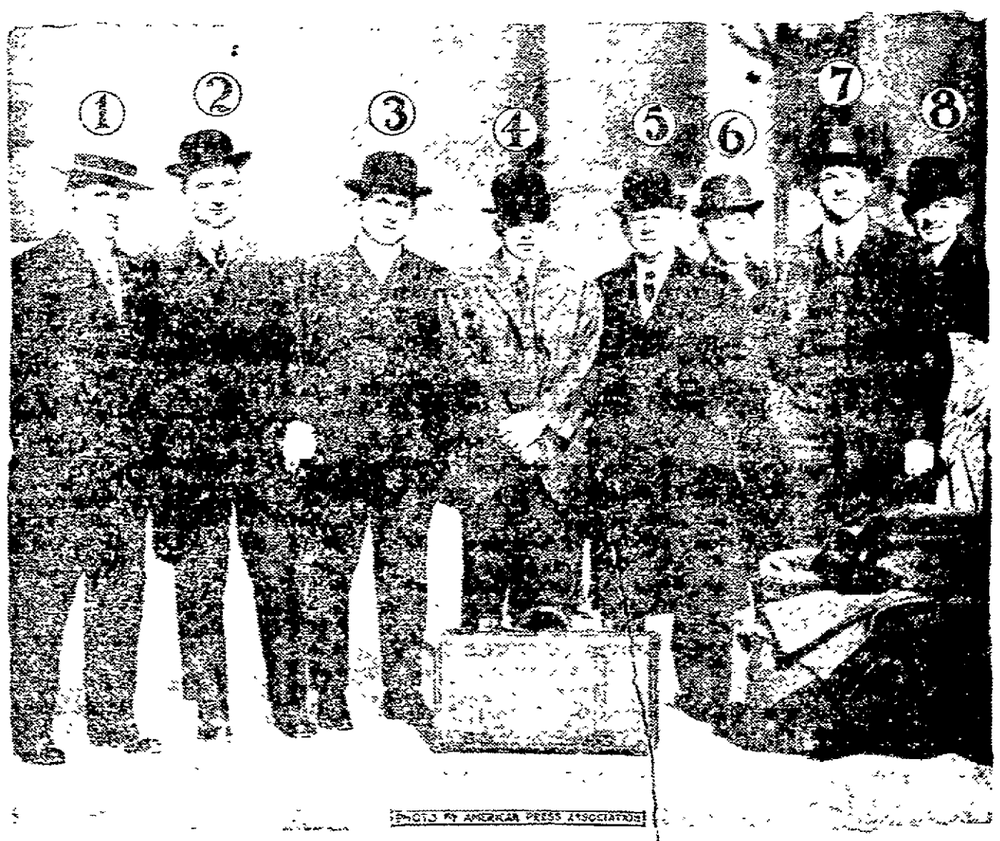

New York—Johnny McGraw and his Giants were the first big league baseball team to start for the spring training camps. The New Yorkers are due to arrive at Marlin Springs, Tex., their preparatory grounds, today. En route McGraw stopped off at St. Louis long enough to pick up a number of other members of the team. McGraw is a great believer in starting training stunts early.

When questioned about the personnel of the Giants the little manager said: "We ought to be very strong in the box, especially if Marquard is in shape to begin the race at top speed. The rest of the team should profit by last year's experience. I haven't the slightest idea what will be done with Jim Thorpe, but I have an idea he may show something in the outfield.

I prefer big men and fast men for my ball club, and Thorpe at least combines both qualities. Whether he can play major league ball or not is something we must find out at Marlin."

Picture shows members of the club who left this city recently to go to Marlin. They are as follows: No. 1, Joe Evers brother of famous Johnny, new manager of the Chicago Cubs; No. 2 Catcher Hartley; No. 3, Pitcher Goulait; No. 4, Joe Thompson; No. 5, Manaker McGraw; No. 6, Tom Ratty, McGraw's companion; No. 7, Christy Mathewson; No. 8, Dr. Biers, the team's dentist.

NEWSY LETTERS FROM THE RURAL DISTRICTS

FRESNO

Rev. and Mrs. McCall have gone to Cambridge for a two weeks visit with the latter's parents Mr. and Mrs. Swan.

Mrs. J. E. Hamilton and daughter Bernice spent Tuesday in Bakersville.

Mrs. Charles Katcher will be the hostess of the Ladies Aid Thursday afternoon.

Dr. Kitsmiller spent Saturday and Sunday with his son Vear at Wooster University.

The Basket Ball team won from the W. L. C. second team on the latter's floor, Tuesday night.

Mrs. W. F. Park will entertain the Ladies Missionary Society Thursday afternoon March 5.

Roy Olinger of Akron spent Tuesday here, with his brothers Edward and Al Olinger.

Miss Jennie Felver of Orange is visiting her sister Mrs. Jesse Boyd, this week.

Mr. and Mrs. J. B. Sunthimer spent the week end with their their daughter Mrs. Riley Rhinholt in Canton.

Born to Mr. and Mrs. W. J. Philabaum, a son Wednesday February 19.

FRESNO ROUTE 4

John Bickel from Warsaw and Christian Schwinderman from Canal Dover spent Sunday with John Scheetz and family.

Miss Maggie Olinger from Baltic spent Saturday and Sunday with her parents.

Mr. and Mrs. Ira Croft spent Sunday with Mr. and Mrs. Gottleib Reuss.

J. C. Stroup from New Bedford was dehorning cattle on the W. H. Engel farm Wednesday forenoon.

Miss Erma Boyd from Millersburg was the guest of Miss Gertrude Scheetz from Friday until Sunday.

Miss Rubena Lautenschlager called on Misses Edna and Etta Engel Sunday afternoon.

Mrs. Henry Miller was a Sunday guest of her parents Mr. and Mrs. Fred Els.

The "holling" of Mr. and Mrs. Wm. Grogro was largely attended. Some went home happy while others went home unhappy.

The entertainment at the Scheetz school was a grand success and a large crowd was present.

BARNES

Mrs. Catharine Hamilton is very poorly at this writing suffering with congestion of the lungs.

Parker Adams of near Keene was through here on business Monday.

W. R. Boyd's sawmill moved to the Lee Boyd farm, to saw out lumber for a new barn.

Several in this neighborhood is suffering with whooping cough.

Mr. and Mrs. B. W. Boyd and son and Fred Adams and family visited with Mrs. Amanda Boyd recently.

There will be a play given at the Frog Pond school house, entitled "The Ranchman" some time the last of March, rendered by home talent.

Orley Sheneman is suffering with sore throat.

Howard Hardsock has purchased from S. R. McCormick a piece of land known as the Lake farm.

Miss Emma Boyd spent Tuesday with Miss Bell Scott.

LAYLAND ROUTE 1

The farmers have their share of bad roads, they have been almost impassible at present.

Mrs. Charles Harger spent Saturday with Mrs. Clarence Patterson.

Miss Laura Bechtol spent Sunday with Mrs. J. H. Lower at Mound.

Frank Karr of Coshocton was in this vicinity one day.

John Lower who spent a week in Northern Ohio returned home Friday.

A number attended the literary held at the Hardridge school Saturday evening.

H. E. Cox of Coshocton was the guest of his parents Friday and Saturday.

Samuel Zangg and Fannie Conrad spent Saturday at the home of John Zangg.

Messrs Joseph and Ben Lower were at Millersburg one day last week hauling roofing, the former intends to build a new barn the coming summer.

Charles Hunnad has hired to Oscar Guthrie this summer.

COSHOCTON ROUTE 2

Mr. and Mrs. William Vorhees of Wills-creek spent Sunday with Mr. and Mrs. Charles Cooper.

Mr. and Mrs. B. F. McCleary of Conesville spent Sunday with Mr. and Mrs. John Zimmers.

Revival service closed at the Franklin M. P. church Monday evening after a very fruitful series of meetings.

Rev. Thrapp of West Lafayette conducted the Baptism service at the Franklin M. P. church Sunday.

Mrs. Hattie Jennings spent Sunday with Mrs. Henry Zimmers.

Mr. and Mrs. Newton Beshong and children left for an extended visit with relatives in Pennsylvania.

Quite a number around here attended the banquet given by the Red Men Saturday evening.

Frank West is on the sick list.

Mr. and Mrs. Norris who have been helping in the revival services through this section left Monday for Coshocton where Mr. Norris will stay with his mother who has been very ill.

BLOOMING GROVE

Robert Tarman returned to his home in Conesville Tuesday after visiting a few days with Roscoe Snell.

Mr. and Mrs. James Robinson very successfully planned and carried out a surprise party in honor of their daughter Zelma's fifteenth birthday anniversary Tuesday evening. Twenty guests were present. Miss Robinson was the recipient of a number of useful presents. A delicious luncheon was served and at a late hour all returned to their homes wishing for many more such events.

Miss Fay Kimberley, Miss Bertha Cullison, Forrest Speaks, Leroy Dawson and Everett Dawson were guests Saturday evening and Sunday of Miss Beulah Cullison.

Miss Nellie Shaw is improving slowly

Mr. Graham made a business trip through this section Tuesday.

A fine literary program was rendered at the Richisson school Friday under the direction of the teacher Mrs. Jessie Fischer.

Miss Nellie Vansicked spent Tuesday night with Miss Anna Snell.

Mr. and Mrs. James Robinson and family visited Sunday with Mr. and Mrs. Aquilla Lowery.

Mrs. John Hooker is reported to be on the sick list.

CHESTNUT RIDGE

Mr. and Mrs. Elmer Endsley spent Sunday with Mr. and Mrs. Leander Lowe.

Mrs. Chas. Reed is visiting with relatives in Roscoe.

Mrs. Hinebaugh of Coshocton and Roy Leavengood called on Mr. and Mrs. Web Leavengood Sunday.

Loyd Asire is working for L. R. Hedington.

Mrs. Winaplepleck and grandchildren Lillie and Beulah De Witt spent Sunday with Mrs. Dave Lawrence.

Miss Beulah Norris spent Tuesday night at the home of Amos Frye.

Mrs. Clyde Overholt and son Kenneth and Miss Jennie Lowe of Indiana visited with Mr. and Mrs. Frank Craig Wednesday. Miss Lowe will remain at the Craig home for a few days visit.

Mrs. Mat Wheateraft spent Sunday at the home of Mr. and Mrs. Bert Wheateraft.

Several from here attended the lecture at Keene Monday night.

Wm. Madison made a business trip to Coshocton Tuesday.

There will be a box social at Elliotts Chapel Thursday night, March 6, 1913. All the ladies are requested to bring boxes. Proceeds are to be used for repairs on the church. Everybody invited to come and enjoy a quiet, social time.

Emerson Reed is suffering an attack or rheumatism.

COOPERDALE

G. O. Baughman expects to have a sale at Cooperdale March 1, 1913. He is going to move to Coshocton in the near future and is employed in the ice plant for J. L. Dickerson.

Fred Graham of Seville spent Saturday and Sunday at his home near Frazeysburg.

Miss Etta Ogle has returned home after a week's vacation with her brother.

Mrs. Vest of Zanesville spent Monday and Tuesday with Mr. and Mrs. S. D. Ogle and family near Cooperdale.

L. J. Graham has purchased the Joe Wright property in Cooperdale and expects to move April 1.

Miss Lucile McCurdy spent Sunday night with Mr. and Mrs. L. J. Graham.

Mrs. E. B. Haines and children Helen and Graham are spending a few days with her parents Mr. and Mrs. Samuel Graham.

Gerald Haines is visiting at the home of his grand parents Mr. and Mrs. Samuel Haines.

Mr. and Mrs. L. J. Graham spent Tuesday evening with S. D. Ogle and family.

Mrs. Joseph Ogle of Cooperdale visited a few days last week with her daughter Mrs. Milton Wright.

Mrs. Mary Cooper was shopping in Coshocton Wednesday.

Mrs. Ray Ogle took dinner Monday with Mr. and Mrs. L. J. Graham.

T. R. Fountain is very busy weaving carpet and rugs.

Miss Esther Pigman spent Tuesday with her sister Nina at West Bedford.

E. B. Haines has taken a new position in the creamery for J. L. Dickerson at Cooperdale.

Mrs. A. R. Huff, Mrs. J. L. Dickerson and daughter Helen spent Wednesday with Mrs. Carrie Wright in Warsaw.

WEST BEDFORD

Mrs. Lizzie Hughes and children Ruth and Ralph of Roscoe spent the week end with relatives here.

Miss Ollie McKinney is visiting her sister, Mrs. Eli Underwood.

Prof. H. B. Pigman and W. A. Little attended mid-year session of the teachers' association at Coshocton Saturday.

at Coshocton Saturday.

Mrs. Mary Mowrey is slowly improving Miss Hazel Noland of Wakatomika a was the week end guest of her sister, Miss Zelma Noland.

The condition of Milton Pigman is unimproved.

WALHONDING 2

A daughter was born to Mr. and Mrs. Calvin Hart last Monday.

An entertainment will be given at Darling Run school house at an early date.

Gyula's Sentence Commuted.

Columbus, O., Feb. 27.—Erdely Gyula, a Summit county prisoner, aged 24, received in September, 1911, for two years for robbing a foreigner with whom he boarded of $56, has been given a commutation of sentence by Governor Cox to 18 months, which releases him at once.

Will Ask Federal Probe.

Akron, O., Feb. 27.—The American Federation of Labor, through its national secretary Frank Morrison, will ask congress for a national investigation of the rubber strike here, to supplement the investigation to be made by a committee from the Ohio senate.

Bank Robber Dies In Prison.

Laporte Ind., Feb. 27.—George West, a noted bank robber, who a number of years ago robbed a South Bend bank of $20,000 in broad daylight, died in the Michigan City state prison.

Lady Scott Reaches Wellington.

Wellington, N. Z., Feb. 27.—Lady Robert F. Scott, widow of the Antarctic explorer, arrived here on board the Aorangi.

Cincinnati.

Cattle—Steers, $5 90@8 15; cows, $2 75@6 25; heifers, $4 50@7 40, calves, $6 50@10 50.

Hogs — Packers, $8 60@8 70; common sows $6 60@8 15; pigs and lights, $6 90@8 60; stags $4 75@7 60.

Sheep and Lambs—Sheep, $2 50@5 25; lambs, $5 50@6 25.

Wheat—No. 2 red, $1 05@1 08. Corn—No. 2 mixed, 51@51½c. Oats—No. 2 mixed, 34@34½c. Rye—No. 2, 66@68c.

Receipts—Cattle, 690 head; hogs, 3,692; sheep, 125.

TODAY'S MARKET

THE TRIBUNE RECEIVES DAILY MARKET REPORTS FROM PITTSBURG, CLEVELAND, CHICAGO, TOLEDO, EAST BUFFALO, CINCINNATI, AND OTHER CENTERS. THIS REPORT GIVES THE FARMERS OF COSHOCTON COUNTY THE CLOSE OF EACH DAY'S MARKET THE NEXT MORNING AND 24 HOURS IN ADVANCE OF ANY OTHER COSHOCTON PAPER. MR. FARMER, IF YOU DON'T BELIEVE THIS COMPARE THE TRIBUNE AND ANY OTHER COSHOCTON PAPER OF THE SAME DATE

HOG PRICES VERY WEAK: OTHER MARKETS STEADY

PITTSBURG LIVESTOCK
Cattle

Receipts 200 head
Market active
Choice.. .. .. .. $8.40@8.75
Prime.. .. .. .. $8.25@8.60
Good .. .. $7.50@8.00
Tidy butchers .. ..$7.40@7.65
Fair.. .. .. .. $5.75@6.80
Heifers .. .. .. $7.60@8.00
Fat cows and bulls $3.60@7.00
Fresh cows and springers .. .. $40@75

Hogs

Receipts 2000 head
Market lower
Heavies.. .. .. .. $8.80
Heavy mixed.. .. .. $8.80
Mediums and heavy Yorkers $8.90
Light Yorkers and pigs $8.90

Sheep and Lambs

Supply 1500 head
Market steady
Best sheep.. .. .. .. $6.85
Lambs.. .. .. .. $8.85
Veal calves.. .. .. .. $11.50

CLEVELAND LIVESTOCK
Cattle

Receipts 200 head
Market steady
Choice fat steers ....$7.50@8.00
Good .. .. $7.00@7.75
Fair.. .. .. .. $6.00@7.00
Heifers .. .. $5.50@7.00

Hogs

Receipts 1000 head
Market lower
Heavies and mediums $8.60
Light Yorkers and pigs ...$8.70
Roughs.. .. .. .. $7.75
Stags.. .. .. .. $7.00

Sheep and Lambs

Receipts 1200 head
Market steady
Spring lambs .. .. ..$8.75@9.00

CHICAGO LIVESTOCK
Cattle

Receipts 5000 head
Market steady
Beeves .. .. $6.85@9.00
Texas steers .. .. $5.20@6.00
Western steers .. .. $5.60@7.30
Stockers and feeders $6.15@8.10
Cows and heifers ...$3.25@7.50
Calves.. .. .. .. $7.00@10.50

Hogs

Receipts 35,000 head
Market weak
Light.. .. .. .. $8.15@8.35
Mixed.. .. .. .. $8.10@8.35
Heavy .. .. $7.95@8.35
Roughs.. .. .. .. $7.95@8.10
Pigs .. .. $7.35@8.20

Sheep and Lambs

Receipts 16,000
Market easy
Natives .. .. $5.25@6.75
Native lambs .. .. .. $7.40@8.50
Yearlings .. .. $6.75@7.85

East Buffalo.

Cattle — Prime steers, $8 25@8 40; butchers $8 00@8 15; bulls, $3 00@7 10; heifers, $5 00@7 65; cows, $3 50@6 75; stockers and feeders, $4 50@6 75; fresh cows and springers, $35 00@92 00; calves, $4 50@12 00.

Hogs—Heavy, $8 80@8 90; mixed, Yorkers and pigs, $8 80@8 90; roughs, $8 10@8 25; stags $6 00@7 00; dairies, $8 75@8 90.

Sheep and Lambs—Yearlings, $7 60@8 00; wethers $6 25@7 00; ewes, $3 50@6 50; mixed sheep, $7 00@8 50; lambs, $8 50@8 75.

Receipts—Cattle, 100 head; hogs, 3,700; sheep, 2,300; calves, 200.

TOLEDO GRAIN

Toledo, Ohio, Feb. 27—Wheat Cash $1.10¼; May $1.11½; July 96½c; Sept. 94½c.

Corn—Cash 51½c; May 55c; July 56½c; Sept. 57½c.

Oats—Cash 35½c; May 37½c; July 36½c; Sept. 36⅝c.

Cloverseed—Cash $11.65; April $11.55; Oct. $8.47½; Alsike, cash $13.25; March $13.25.

Timothy—Cash $1.65; March $1.65; May $1.75.

Mr. and Mrs. Ray Balo of Adams Mills were in town on business Thursday.

PRICES QUOTED IN LOCAL MARKET

COSHOCTON PRODUCE

Grocers here are paying these prices for the following:

Butter.. .. ..28c
Eggs.. .. .. .23c doz.
Onions .. .. 82½c. bu
Lard.. .. ..11c
Potatoes.. .. .. 60c bu.
Apples.. .. .. 40c bu

Grocers are selling at follows

Potatoes.. .. ..75c bu.
Combination butter .. .. 25c lb
County butter.. .. ..32c
Eggs.. .. .. 26c doz.
Sugar, 25 lb. sack $1.40
Oranges .. .. .. 20 to 50c doz
Tangerenes .. .. 30c doz
Lemons .. .. 30c doz
Bananas, choice 15 and 20c. doz
Malaga grapes, choice .. 20c. lb
Figs .. .. 20c. lb
Sweet Potatoes .. .. 4c. lb
Onions .. .. 3c. lb
Cabbage .. .. 3c lb
Beans .. .. 6c lb
Rice .. .. 5c. to 9c. lb
Lard .. .. 15c. lb

COSHOCTON LIVE STOCK
Corrected by Coshocton Provision Company

Good medium and heavy Hogs

Prime heavy .. .. .$7.75@7.85
Heavy mixed.. .. .. $7.85@8.00
Heavy Yorkers .. .. $8.00@8.10
Light Yorkers .. .. $8.00@8.10
Roughs.. .. .. .. $6.25@6.75
Stags.. .. ..$5.25@5.50
Good dressed hogs 150 to 200 lbs.. .. ..$10.25

Cattle

Veal calves.. .. .. .. $8@12

POULTRY AND SEED
Corrected by Chas. E. Lorenz wholesale and retail dealer in poultry, seeds, wool, etc., Second street.

Paying Prices

Chickens.. .. ..12c lb
Old roosters.. .. ..6c lb
Ducks (colored).. .. ..13c lb.
Ducks (white).. .. .. ..13c lb.
Turkeys (alive).... .. .. 16c lb
Geese.. .. ..11c lb.

Retail Prices

Chickens.. .. ..14c lb
Ducks.. .. ..15c lb
Turkeys.. .. ..19c lb
Geese.. .. ..14c lb

Retail Seed Prices

Timothy seed .. .. .. $2.25 bu
Alfalfa.. .. ..$9.50 bu
Clover (mammoth) $12.00
Clover (Red) $12.00
Alsike.. .. ..$13.50
German Millet.. .. .. $1.15 bu.
Soy Beans (med. green) $3.00 bu
Soy Beans (mam. yellow) $2.50 bu
Sweet Clover (unhulled yellow) $1.50 bu.
Sweet clover (hulled yellow) .. $7.50 bu.

Call The Tribune if you fail to receive your paper.

QUOTATIONS ON GRAIN AND HAY MARKET

EDWIN S. LEE, EMPIRE MILL

These prices are paid here for the following:

Wheat.. .. ..$1.05 bu.
Corn.. .. ..50c
Rye.. .. .. 70c bu.
Oats .. ..35c bu.
Buckwheat.. .. ..70c bu.

The following are sold at the prices quoted:

Flour eighth sack (24½ lbs.) 78c.
Flour quarter sack (49 lbs.) $1.58
Oats .. ..45c bu
Corn meal 10-lb sack 25c
Middlings.. .. ..$1.40 cwt
Bran.. .. ..$1.30 cwt
Corn (new) .. ..70 lbs. ...60c bu
Screenings.. .. .. .. $1 30 cwt.
Cracked corn.. .. .. $1.40 cwt.
Chop, corn and oats....$1.40 cwt
Unbolted meal.. .. .. $1.40 cwt.

COSHOCTON HAY AND SEED
A. H. Thomson & Son

These prices are paid for the following:

Hay (loose).. .. .. $12 ton
Hay (baled).. .. .. $13 ton

The following are sold at the prices quoted:

Oil Meal.. .. .. $1.80 cwt

DEAD MAN'S PILLOW
To Be Removed to Obtain Valuable Records of Land Deals.

Cleveland, O., Feb. 27.—The head of John Miller, veteran of the war of 1812, is to be disturbed in its resting place below the sod of the Methodist church graveyard at Willoughby to recover his old family Bible, on which it has been pillowed for 40 years.

This Bible, as is the old-time custom, contained the names of all Miller's friends and relatives, the big transactions of his life and other records. His 90-year-old daughter, Mrs. Ellen Lloyd, now is going to recover it in an effort to obtain record of the transactions, if any were held, which took one of Miller's hands 400 acres of land he formerly owned.

The aged Mrs. Lloyd now is seeking to recover this property, and also the pension remittances paid to the second wife of Miller before the veteran's death.

WHEELING & LAKE ERIE
Very Low Colonist Rates to Pacific Coast and Northwest
Tickets on sale from March 15 to April 15
For details and tickets see Local Agent or write
R. F. KELLY, G. P. A. Cleveland, Ohio.

DeTAMBLE SALES CO.
Agents for
REO-THE-FIFTH, CROW ELKHART AND ROYAL.
Rear of County Jail

JOHN R. FREW
ATTORNEY AT LAW
ROOM 3 FREW BLDG.

WHEELING & LAKE ERIE Time Tables

Effective Nov. 1, 1912
All trains daily

North Bound	No. 33	No. 7
Lv Coshocton	8:03 a m	2:49 p m
Lv E Coshocton	7:57 a m	2:43 p m
Ar Morgan Run	8:16 am	3:03 pm
Ar W Lafayette	8:23 am	3:08 pm
Ar Freeno	8:27 a m	3:13 p m
Ar Harmon	9:10 a m	4:01 p m
Ar Creston	11:02 a m	7:55 p m
Ar Norwalk	12:20 a m	9:17 a m
Ar Toledo	2:30 p m	11:20 p m
Ar Sherrodsville	11:20 am	7:42 pm
Ar Martin's Ferry	1:05 am	9:40 pm
Ar Wheeling	1:15 p m	9:50 pm
Ar Canton	10:05 a m	5:10 p m
Ar Kent	11:26 a m	6:05 p m
Ar Cleveland	12:25 p m	7:05 p m
South Bound	**No. 8**	**No. 34**
Lv Coshocton	11:13 a m	8:15 p m
Lv E Coshocton	11:25 am	8:25 pm
Ar Conesville	11:37 am	8:38 pm
Ar Adams Mills	11:45 am	8:47 pm
Ar Dresden	11:53 a m	8:55 p m
Ar Zanesville	12:25 pm	9:25 pm

All trains stop on signal at Tower and North Conesville.

Superior cars on all trains between Cleveland and Zanesville. 25c. Meals, a la carte.

Good connections at Toledo for points west and for Michigan points: at Bellevue for points west via Nickel Plate: Cleveland, Kent, Canton and Wheeling for points east, at Zanesville for west and south.

For information as to fares, etc. call on or see

E. E. ECKERT, Agent.

BOUCHARD'S FRENCH CAPSULES. These only Capsules are genuine and reliable. Positively Cure Gonorrhoea and Gleet in 1 to 5 days. Not a cure-all but guaranteed to cure any case of Gonorrhoea in 5 days. Sold by all druggists or sent by express prepaid for $1.00 per box, or 3 boxes, $2.75. THE UNITED MEDICAL CO., Box 75, LANCASTER, PA. Capsules in order to avoid stricture.
Sold in Coshocton by C. E. Anderson

WHEELING & LAKE ERIE R. R.
WEEK END AND SUNDAY EXCURSIONS
Every Saturday good returning Sunday
Canton... ... . $1.50
Cleveland... ... ... $1.75
Every Sunday good for day only
Canton, Kent and Cleveland... ... ..$1.65
For particulars consult nearest W. & L. E. agent or write R. F. Kelley, G. P. A., Cleveland, O.

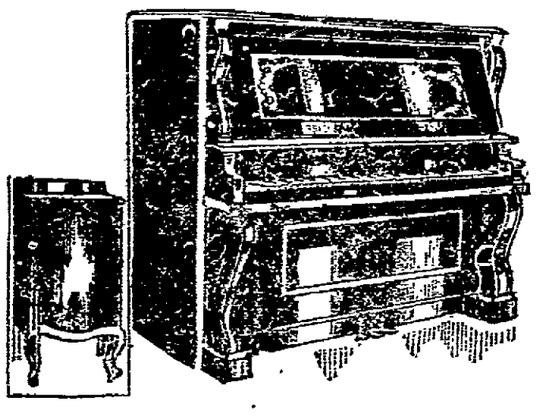

An Honest Piano Contest For An Honest Piano---For Honest People.

We, the **A. B. Smith Piano Company**, make the people the following proposition:

There are a number of hidden faces in the above picture. To the person who outlines the greatest number of them on this or a separate piece of paper, either with pen or pencil, and numbers them 1, 2, 3, etc., and mails or brings the same to us not later than March 4, 1913, **We will give absolutely free one beautiful piano, in mahogany or oak**, on the following conditions. Read them carefully. This piano is on exhibition in our show windows, and we ask $325 for it. In case two persons correctly outline all the faces, we will divide $100 in cash between them instead of giving the piano. If three are correct, each one of the three will receive $33.33. If four are correct, then each one of the four will receive $25 each and so on. Thus if more than one correctly outlines the faces, then we will not give the piano away free, but will divide $100 in cash among the ones who send us correct answers, and each and everyone that replies to this advertisement, regardless of number of faces found, will receive a beautiful fountain pen absolutely free. We will accept only one solution from each family. Competent judges will be chosen to decide on all replies. All replies will be open to the inspection of the owner thereof for one week after the decision.

All replies will be open to the inspection of the owner thereof for one week outcome of the contest, and each will receive thereby our advertising matter, setting forth the value of our methods of selling pianos to the people, and a purchase check for at least $10.00 towards the price of any new piano in our warerooms. These purchase checks are not redeemable in cash and can only be used as a discount on the asking prices of our new pianos.

All families are welcome to join our Honest Contest.

A. B. Smith Piano Co.
188 SOUTH MAIN STREET. AKRON, OHIO.

Society

Returned from Newark

Mrs. Eva Weaver of South Sixth street has returned to her home after a six weeks' visit with her son-in-law C. D. Callentine in Newark, O.

◆ ◆ ◆ ◆

Leaves for Columbus

Miss Thressa Brucken leaves today for Columbus where she will attend the millinery openings.

◆ ◆ ◆ ◆

Dinner Party

Mr. and Mrs. L. B. Barcroft of Cambridge road had as their dinner guests Wednesday evening, Mr. and Mrs. S. I. Adams and daughter Helen and Mrs. W. S. Simon. Mrs. Simon of route 4 is making an extended visit at the Barcroft home.

◆ ◆ ◆ ◆

Surprise On Mr. Overholt

Mrs. O. A. Overholt planned and carried out a most delightful surprise on her husband Wednesday evening at their home on Vine street. The affair was in honor of Mr. Overholt's birthday and the guests took many useful presents as a reminder of the occasion. The house was beautifully decorated in carnations and evergreen and a delicious two course luch was served. The guests were masked and this afforded amusement for the evening. Mr. and Mrs. Eli English were the last ones guessed. Those present were Mr. and Mrs. John Scott of New Castle, Mr. and Mrs. Frank Baughman, Mr. and Mrs. M. A. VanKennel, Mr. and Mrs. Quincy Dawson, Mr. and Mrs. Maro Emmerson, Mr. and Mrs. Wilfred Guthrie, Mr. and Mrs. Ward Porter, Mr. and Mrs. R. A. Overholt, Mr. and Mrs. Eli English, Miss Elizabeth Carr, Miss Carrie McCullough, Miss Evelyn Porter, Miss Frances Baughman, Miss Myrtle Overholt, Miss Lulu Layman, Miss Blenche Overholt, Dement Cooper and Leonard Overholt.

◆ ◆ ◆ ◆

W. A. W. Club Meets

Miss Lucille Adams was hostess at a meeting of the W. A. W. club at her home on Chestnut street yesterday. Officers of the club were elected as follows:

President, Lucille Adams
Vice President, Helen Adams
Secretary, Juanita Busenburg
Treasurer, Iris Hoeft

Delicious refreshments were served and a social time was enjoyed by all. Miss Helen Adams will be the hostess at the next meeting, March 13 at her home in the Gourley apartments.

◆ ◆ ◆ ◆

Sewing Club Meets

Mrs. Eli English was the hostess at a meeting of her sewing club Thursday afternoon at her home on South Tenth street. Tweleve members of the club enjoyed the occasion. The afternoon was pleasantly spent in sewing and a social way and delicious refreshments were served, the hostess being assisted by Miss Kate English who was a guest of the club. The next regular meeting of the club will be held with Mrs. Isaiah English in two weeks at her home on South Tenth street.

◆ ◆ ◆ ◆

Return Home

Mrs. Henry Beltz returned to her home in Marietta Thursday after spending several days with her mother, Mrs. Jacob Beutenmiller who has been quite ill.

◆ ◆ ◆ ◆

Visiting Mother

Miss Louise Adams of Zanesville is visiting her mother, Mrs. David Williams on Park avenue.

◆ ◆ ◆ ◆

Arrived Thursday

Mrs. E. B. Proctor arrived in this city Thursday from Canton for a visit with her husband at the Park hotel.

◆ ◆ ◆ ◆

Fresno Society Meets

Mrs. Jennie Kutcher of Fresno was the hostess at the regular monthly meeting of the Missionary society of the Fresno Methodist church yesterday.

◆ ◆ ◆ ◆

For Bridal Pair

Mr. and Mrs. Ralph Farmer whose marriage took place a few days ago in Akron, are guests for a few days at the home of Mr. Farmer's parents, Mr. and Mrs. Thomas Farmer of South Eighth street.

Mr. and Mrs. Thomas Farmer entertained at dinner last evening in honor of their guests. Covers were laid for Mr. and Mrs. Ralph Farmer, Mrs. Ellen Stuart, Miss Mary Stuart, Mr. and Mrs. Frank Schleich and children and Mr. and Mrs. Thomas Farmer.

◆ ◆ ◆ ◆

White Sale Draws Crowd

In spite of the inclement weather Thursday the Ransom Dry Good store did a rushing business the first day of its white sale. The interior of the store makes one think that summer is here as all conceivable kinds of white undergarments and material by the yard is artistically displayed. The business kept up so briskly all day that the clerks were late with their lunch and some had to forego it entirely.

Equisite dress patterns and flouncings are being displayed in the windows and many of them have been sold and other orders taken.

◆ ◆ ◆ ◆

For Mr. and Mrs. Mills

Mr. and Mrs. Corbett Mills (Goldie Jones) whose marriage took place recently were given a kitchen shower and surprise party Tuesday at their home in Davis Hollow. A company of their neighbors and friends came to their home laden with useful gifts; the day was enjoyably spent in a social way.

◆ ◆ ◆ ◆

W. C. T. U Bake Sale Saturday Afternoon, Compton-Price Parlors, COME.

Arrived from Dayton

Mrs. D. G. Gayle of Dayton arrived at the home of her mother, Mrs. Ida Hay, on Main street Thursday afternoon. Mrs. Gayle has been quite ill at her home and is convalescing.

◆ ◆ ◆ ◆

Arrives Home Sunday

Miss Elsie Severns will arrive home Sunday afternoon from Columbus where she has been visiting the past two weeks with Mr. and Mrs. J. William Acord on Studer avenue. Several social functions have been given complimenting Miss Severns during her visit in the Capitol city.

◆ ◆ ◆ ◆

Reception at Parsonage

The Intermediate Endeavor society of the M. P. church will enjoy a reception Saturday afternoon from 4 to 6 at the parsonage.

◆ ◆ ◆ ◆

Baby Party

Miss Mary Agnew entertained the members of the Giddy-Gad-About club at her home on Fourth street last evening. The guests were dressed in baby clothes and this feature added great amusement. Delicious refreshments were served at a late hour to the following, Misses Rachael Edgar, Marie Reuss, Margaret and Ione Glenn, Nelle Beach, Elia Gosser, Charlotte Burrows, Sarah Meek, Mary Clendenning and Kathryn Kuntz.

◆ ◆ ◆ ◆

Roscoe Will Again Observe Memorial Day

Notices, bearing the signature of J. M. Carhart as president of the Roscoe Memorial Association, have been posted in that village calling for a meeting of the association on Monday evening, March 3, for the purpose of completing arrangements for the proper observance of Decoration Day.

The Roscoe Memorial Association was organized one year ago and each year the association plans to appropriately commemorate the lives of those who answered the country's call in the sixties. The meeting Monday evening will provide preliminary arrangements for the celebration of Memorial Day.

LEAVES FOR BINGHAMTON

James McGarrity leaves Saturday for Binghamton, N. Y., where he has accepted a position with the Vail-Ballou Co. Frank McGarrity will remain in this city and finish his school year after which he will join his brother in Binghamton.

Visit our bargain counter and see the values for **98c**

PEACOCK, Shoe Man.

TONIGHT! TAKE A "CASCARET" SURE

No Headache, Bilious Stomach, or Constipated Bowels by morning.

Turn the rascals out—the headache, the biliousness, the indigestion, the sick, sour stomach and foul gases—turn them out tonight and keep them out with Cascarets.

Millions of men and women take a Cascaret now and then and never know the misery caused by a lazy liver, clogged bowels or an upset stomach.

Don't put in another day of distress Let Cascarets cleanse and regulate your stomach; remove the sour, undigested and fermenting food and that misery-making gas; take the excess bile from your liver and carry out of the system all the constipated waste matter and poison in the intestines and bowels. Then you will feel great.

A Cascaret tonight will surely straighten you out by morning. They work while you sleep. A 10-cent box from any drug store means a clear head, sweet stomach and clean, healthy liver and bowel action for months. Children love to take Cascarets because they taste good—never gripe or sicken.

Committees for Race Meet Will be Named

An important meeting of the Coshocton Racing Association will be held this evening at 7:30 o'clock at the city hall. A report will be made by Harry Wade who attended the meeting of the Lake Erie Trotting Circuit in Pittsburg Wednesday and plans will be pushed for the big meet to be held in this city during the last week in June.

The different committees, which will have active charge of the meet will be named this evening.

NEW BABY GIRL

Mr. and Mrs. Parker Kimberly of Cemetery road have received word from Columbus announcing the birth of a baby girl to their son Mr. and Mrs. Ray Kimberly. The parents are will known here. Mrs. Kimberly was formerly Miss Lena Maxwell.

BEAUTIFUL IN 5 MINUTES

FREE SAMPLE

LADIES! THINK OF IT

A Beautiful Complexion IN 5 MINUTES

If you are fortunate enough to have this adv. catch your eye, you'll be one of the happiest women in the world—for I will absolutely guarantee to give a beautiful complexion in 5 minutes **WITHOUT COST TO YOU.** In all the history of the world's toilette there has NEVER at any time, been such an offer as this—and the best of all is this—YOU CAN TRY AND BE CONVINCED BEFORE you spend a single penny. Thousands of the finest Parisian society women are using this enameline.

Here's the story: I spent the last two years in Europe, and during my travels I discovered an old Parisian physician making Face Enameline. I tried his preparation and was completely amazed at the result—I was delighted—I was thunderstruck—I could hardly believe my own eyes. From him I purchased the formula and I completely control it throughout America.

Two months ago I gave out a few samples to women friends of mine, and since that time I have been literally swamped with requests for this Parisian Face Enameline. Women have besieged me at my home—implored me to give them more of my preparation. Now a company has been formed to market this amazing Face Enameline, and I will make 50,000 women happy this month. You can be among them if you desire.

My Parisian Face Enameline covers birthmarks, moles, freckles, blotches, blackheads, large pores, liver spots. Absolutely no massaging necessary. Five minutes is all that's needed to give you a perfect satisfactory complexion. It can't rub off. Makes you beautiful Immediately. Keeps your skin in exquisite condition. Put on fresh every day. Ladies carry it in their purses. It eradicates wrinkles—prevents chapping. Really it's the most amazing preparation in the whole world.

And now, in order to introduce it to American women I announce that upon receipt of five 2-cent stamps, to help pay packing, postage, time spent in wrapping, etc., I will send every lady a generous sample to carry in her purse. I know so well, that after you have tried this Parisian Enameline, you will be wildly delighted. I tell you positively there's nothing like it in the whole world.

After you have received your package, let your lady friends try it. They will be amazed. I will mail a package to every lady that sends 10 five 2-cent stamps, or 10 cents in silver.

DOROTHY GOULBERT
366 S. DEARBORN ST. - CHICAGO, ILL.

SENATE AMENDS SMITH TAX LAW

Drys Will Bitterly Oppose Administration License Bill.

Columbus, O., Feb. 27.—The senate, by a vote of 31 to 1, passed the Black bill rectifying the Smith 1 per cent tax law so that sinking fund levies are included in the 15 mill limitation. The bill is now ready for the governor's signature. He will sign it before March 1, to enable budget commissions to work under its provisions.

The drys will fight hard to amend the administration license bill, as agreed to by the subcommittee of the joint senate and house temperance committee. Wayne B Wheeler of the Anti-Saloon league issued a statement criticising the measure for lacking regulatory features. "Citizens haven't a chance for a hearing before a license is granted, and no right for appeal from the decision of the county license board under this bill," he complained. "It will let a saloon locate next door to a school Under it the brewery trust may control every saloon in Ohio. The bill requires 40 per cent of the voters to sign a petition for an election to limit saloons. In large wet cities such a petition is impossible."

Lieutenant Governor Nichols named Senators William Green of Coshocton, and James P Seward of Richland, as members of the committee that will probe the Akron strike. Senators Howard of Belmont and Moore of Jefferson both refused to serve as minority members of the committee. The committee will go to Akron Friday to begin its labors.

The Green compulsory workmen's compensation measure, which now only awaits the governor's signature to become a law, will become effective about June 1, but is not to go into operation until the first of next year. It will take the state liability board until then to get ready for the stupendous work that will be laid upon its shoulders by the new act. It is said that about 5,000 employers' liability and casualty insurance agents of the state will be put out of business, as the state will make the rates so low that while employers may still take private insurance, if they choose, few if any, will do so.

Includes State Employes.

All employes of the state will come under this new state insurance and the liability board of awards will become easily the largest department in the state government. If it remains where it is in the Hartman building probably the greater part of the building will be necessary to house the clerical force needed to do the work. It will collect and disburse millions every year.

By decisive votes, the Ohio senate twice spurned the idea of having either a complete or partial vacation next week to allow members to attend the inauguration of Woodrow Wilson. The first proposal by Lloyd of Franklin county, Democrat, to cease work during next Monday, Tuesday and most of Wednesday, was defeated 19 to 11. The second by Wise of Stark, a Republican, to work until Saturday this week and then adjourn all of next week, was defeated 22 to 10.

Proposal for sweeping state regulation of all dairies and dairy products, contained in the bill of Senator Cook of Cincinnati was unceremoniously rejected by the senate. The rejection was accomplished by indefinite postponement and no roll call was taken The death of the bill was due to the objection of farmers and dairymen that the large expense of the proposed inspection, estimated at $200,000 annually, was unjustified, especially since the inspection is now accomplished by city authorities. Cook would have provided a state veterinarian with deputies in every county of the state.

Cox Signs Two Bills.

Columbus, O, Feb. 27.—Governor Cox made laws of two measures recently passed by the general assembly by affixing his name. One is Senator Wieser's bill, providing for indeterminate sentences to the Ohio penitentiary and allowing the state board of administration to release after the prisoner has served the minimum term, and the other is by Senator Haas, raising from 60 to 70 years the age limit of members of fraternal benefit societies that limit membership to one hazardous occupation.

Sermon to Children

There will be service at the United Brethren church this evening but there will be no service Saturday evening. The revival services in progress there have been continuing successfully during the past week.

On Sunday afternoon at 2:30 Rev. Stambaugh will preach an illustrated sermon to the children and in the evening at 7 o'clock he will preach to the congregation on "The New Birth"—this sermon, will also be an illustrated one.

It pays to advertise. Try The Tribune classified columns.

"'Twas Worth A Ducking"

--remarked a lady yesterday morning who came early in spite of the rain, and who in so doing got her share of the many

White Sale Bargains

Each year, Coshocton ladies seem to realize more and more that **There's No Store Like Ransom's**--they know that when they come here they are sure to get the Highest Quality, at Prices no Higher than Other Stores Ask for Inferior Merchandise. This week the feature is the Annual White Sale and we are proud indeed of our display and the values we are able to give you.

If you did not brave the rain yesterday--Come Today and Saturday, for if you stay away, you're doing yourself a great injustice. "The windows "hint" at what we have to offer, and remember please, that all White Things not especially priced, are subject to a

Liberal Cash Discount

THAT INCLUDES ANYTHING WHITE

The Ransom Dry Goods Co.

COSHOCTON'S BUSIEST BEST STORE.

This Youth Was Able to "Brace Up"

The doctrine of the "second mile" and the satisfactory results of its application are exemplified forcibly in the life of a Coshocton county man, according to a story related to a Tribune reporter yesterday.

The young man, in spite of the fact that he desired to refrain from intoxicants, was forced by his father to drink when a young man. His mother died when he was but a little lad and after that time he was thrown out in the world. A few years ago the young man, realizing the disastrous results of his manner of living, determined to "brace up" and in order to do so chose to go to the country to live.

He was taken into the family of a generous-hearted Coshocton county farmer where he has proved himself worthy of the kindness shown him. He was recently presented with a Bible by a friend who had become interested in him, and but a few days ago said that despite the fact that it is difficult for him to read, he has made splendid headway in his perusal of the scriptures.

He added that such has been the help and inspiration of the teachings of the book together with the example of the Christian people, whose generosity has meant so much to him, that he says, "If I should get near to one of those great revivals that we hear so much about these days I would surely 'hit the trail.'"

Find Suspected Pair Not Forgers

Chief Mapel was keeping tab on the actions of a man and woman at the Pennsy depot Thursday afternoon. It was first thought that they were the pair who passed two worthless checks in this city, Tuesday.

Mrs. Ruth Jones who was a victim of the pair, was called and failed to identify the suspected parties as the forgers.

It pays to advertise. Try The Tribune classified columns.

Fine Courage Needed by Men

In his sermon on "How a Great Man Lost His Soul" preached at Grace church last evening, Dr. W. N. LaMance arraigned the cowardice that makes men backward about declaring themselves for Christ.

He said "It takes manhood and bravery to follow Jesus." That men with determination and fine courage are needed to represent the Christ was the closing thought of Dr. LaMance's sermon, preceding the invitation. As at all previous services there was a response to the appeal and an impressive altar service concluded the meeting.

Young people are specially asked to be present at the meeting tonight. Prayer service at 6:30 and evening service at 7:15.

TO BUY ORGAN

C. A. Kempt and William Lower, of Crawford township were in Coshocton Thursday acting as a committee to purchase an organ for the Rock Hill school house between Baltic and New Bedford.

Early Showing Women's Spring Suits and Coats
THE GEM

The Mystic Today, the great special feature photo play of the best New England story and play ever written.

Quincy Adams Sawyer

In Four Big Reels

A laugh a mile long. A picture full of heart interest and New England atmosphere that brings back the thrill of childhood.

Full Of Action. Something doing every minute

Did you ever? Court a country girl? Sing in a country church choir? Go to a husking bee? Vote in a town meeting? **Quincy Adams Sawyer did**

Today and Saturday

Adults 10c. Children 5c.

Try To Get In.

THE DAILY TRIBUNE

INDEPENDENT MORNING DAILY

Entered as second-class mail matter at the postoffice at Coshocton, Ohio, under the Act of March 3, 1879.

SUBSCRIPTION TERMS:

Delivered by carrier, a week	10c	Four months by mail	$1.00
One year by carrier	5.00	Three months by mail	.75
One year by mail	$3.00	Two months by mail	.50
Six months by mail	$1.50	One month by mail	.25

Subscriptions by mail payable in advance. Paper stopped on expiration.

The Tribune receives the service of the American Press Association, the International Syndicate and the Publishers' Press New York.

A special favor is conferred by telephoning news to The Tribune. Both Phones.

Cards of thanks and obituaries will be charged for at 5 cts per line.

A LAWYER COMES TO JUDGMENT

Here and there a lawyer's voice is raised disinterestedly. For example, Louis D. Brandeis has done big things as a people's attorney, serving the weak without charging a fee, using a great mind to promote, not cripple, justice.

Here comes another Boston lawyer, Sherman L. Whipple, with a real effort to locate the cancer in our court system; to find out why it is that in the midst of so much law and formalism there is among the people so keen a consciousness of injustice.

Before the southern bar association Whipple recently talked straight from the shoulder.

He denounced as "radically and fundamentally wrong" the "entire conception, motive and spirit" of present judicial administration, under which the rules are rigged to reward running rather than elicit truth. And he offered this familiar illustration

Suppose the case of a man killed by negligence in a factory or in the public street. The corporation or person responsible, alert to the instant, secures the names of witnesses and the statements of their evidence. Representatives of the dead man can find neither evidence nor the names of those who saw the accident. The case comes on for trial; counsel has that evidence which in the affairs of life, anywhere outside of the court of justice, would carry conviction that the cause was absolutely just. The court, constrained by its rules, rejects the evidence. A nonsuit is imminent. Defendant's counsel, sitting in the courtroom, has in his file of papers the statements of witnesses who, if called, would establish the plaintiff's case. If the names are disclosed and the evidence given, the truth is revealed and justice is done. If the names are withheld, the truth is undisclosed, the judgment of the court will be founded upon error, and injustice and wrong are perpetrated. The truth lies within the reach of the court, within its very precincts. The judge has but to reach out his hand to take the paper which rests almost under his eye, or to open the lips of an officer of his court, that the truth may come forth and a righteous and just judgment be recorded.

In short, Whipple's proposal is that the privilege of the lawyer who knows the facts about his client's case to remain silent, and also the privilege of a prisoner to refuse to testify, both be canceled, and each be required to lay their cards on the table, face up.

"It would," he points out, "be necessary only in proper form for the legislatures to declare the duty of full, frank, candid disclosure by attorneys and parties. Such a law would be made effective if it provided that either side might file interrogatories to the other, upon which the interrogated party should be bound to make a full disclosure of the names of witnesses who have been conferred with, the statements which each and every witness has made of material facts within his knowledge, what has been said at conferences between counsel and client or counsel and witnesses in the preparation of the case, and what claim either of law or fact the plaintiff or defendant intends to make at the trial.

"If the court were given power to compel such disclosures, the use of the power would do very much to clear the atmosphere of the courtroom of furtive concealments, surprises, ambuscades and tricky devices to conceal the truth, and of the temptation which our present procedure holds out to actual fraud and chicanery."

This certainly is true: "Our courts need a thorough ventilation of fresh thought." If they do not want to be swept into the discard by a disgusted people determined to have a new deal, they had better hearken to multiplying voices like Brandeis, Howard and Whipple and hasten to deliver better goods. — Cleveland Press.

With the tariff question, imperialism and "benevolent assimilation" issues all warmed over and coming to the front again no wonder Taft is glad to lay down his brief lease of power and let Woody take it up where he leaves off

The Democratic platform dope about reducing the expenses of the government don't go very well with the performances of the present Democratic congress. But perhaps things will change when the schoolmaster takes hold.

Henry Frick is building a new house which will cost him an even $3,000,000. He can easily afford to do this because at least 70,000 men who work in Frick's various concerns are living in $300 hovels

Ohio legislators are introducing measures for more warnings to be posted at railway grade crossings What we need in this country is not more warnings, but fewer grade crossings.

When they take the census down in Mexico it will be about as hard a task to count the revolutions as it will the people.

The Wise Guy says: isn't it remarkable how your wife can always remember the things you wanted her to forget?

Walker & Lawrence
"A Good Place To buy Good Shoes"
WHITE SHOES FOR EASTER

THREE THINGS TO BE REMEMBERED WHILE CHURNING

Columbus, O., Feb. 27.—Every farmer should remember at least three things in his churning, says Prof. W. L. Cleveneger, of the dairy department of the College of Agriculture, Ohio State University. The first of these is that proper agitation of the cream in the churn is essential. Unless the fat globules are agitated evenly, the butter produced is not going to be of good grain, and will not be graded as high for market, or even for home purposes.

"The great trouble with many of the "three minutes churns" on the market," says Prof. Cleveneger, "is that they do not give sufficient agitation. The butter, as a result of this lack, is not sufficiently developed and contains more than the legally permitted amount of water, as wel as considerable butter milk. If a barrel churn is used, the results are usually better as the cream is thrown around at a uniform rate and the fat globules are thrown out of the cream in proper condition."

The farmer should pay considerable attention to the temperature at which his churning is done, says Prof. Cleveneger. By observing the effect of various temperatures with certain grades of cream, in the absence of any technical information regarding the amount of fat in his cream, the farmer will be able to determine at just what temperature his cream should be worked. The College of Agriculture is in a position, however, to give advice to those requesting same, concerning the amount of cream to be used and the best temperatures for working.

"Don't forget the sanitary side of your churning" adds the expert. "You can't be a good butter maker unless you are willing to exert a little extra effort and see that your product is first class, and it can't be first class without keeping the dirt away. Keep the surroundings as ideal as possible, and use every means to insure sanitation. Higher grading of your butter and the satisfaction of your customers will be reward sufficient for the agressive farmer."

"Study the cows that produce your milk. The individuality of a cow has much to do with the temperature and time of churning. The feed administered should not be lost sight of in regulating your butter-making. Study your business in a scientific way and you are sure to increase your profits."

Biy Navy Men Lose.

Washington, Feb. 27. — The naval appropriation bill was passed by the house. The two-battleship amendment was defeated and the measure as passed provided for one dreadnaught. The bill as reported carried an appropriation of more than $140,000,000. A reduction of about $7,500,000 was effected in the four days' debate on the naval budget.

To Attend Inauguration.

Washington, Feb. 27. — President Gomez of Cuba has designated three special representatives of the Cuban government to attend the inauguration of President-elect Wilson. The Cuban delegation includes the present minister at Washington, Mr. Rivero; Dr. Guillermo Patterson, subsecretary of state, and Dr. Pablo Beavernine, a professor at the National university.

Hailstone Diet Fatal.

South Orange, N. J., Feb. 27.—The eating of hailstones caused an attack of acute indigestion and the sudden death of 5-year-old Luther Quinn, son of Mrs. Vivien Quinn, here. The boy gathered the stones during a brief hail storm, and they looked so much like candy that he was tempted to eat them.

Subscribe for The Tribune

NEW YORK RACKET STORE

Women's and Gents' Special

Umbrella Sale

Dependable Goods for Little Money

Boys' and girls' good cover, Congo handles.....49c
Women's and Gents', Congo Handles.....49c
Women's mercerized Gloria Mission handle.....89c
Women's American Taffeta English tape edge.....98c
Women's Osco Taffeta tape edge, polished handle $1.19 to $2
Men's Mercerized Gloria, Congo handles.....59c
Men's American Taffeta English tape edge.....98c
Men's American Taffeta English tape, fancy handles.....$1.19 to $2 00

Special Enamelware Sale

Big values for your money. Great saving if you need them.

17 qt. Gray Dish Pans.....25c
14 qt. Gray Dish Pans.....25c
10 qt. Gray Water Pails.....25c
4 qt. Gray Coffee Pots.....25c
Large Gray Chambers.....25c
6 qt. White lined Pres. Kettle.....25c

First Class Merchandise At Money Saving Prices.

5c Val. Laces, yd.....3c
10c Val. Laces, yd.....5c
10c Embroideries, yd.....5c
5c Embroideries, yd.....3c
25c Wire Desk Letter Baskets.....15c
$1.19 Large Bed Comforts.....75c
10c Swift's Pride Cleaner 7c
5c Box Best Matches, 4 for.....10c
$1.50 27x54 Rugs.....$1.28
90c Enamel Slop Pails 68c
50c Boys Sweater Coats 39c
10c Men's and Boys' Neckties.....5c
$6.00 Rain Coats.....$4.50
75c Values Women's Corsets.....59c
Good 4 tie Carpet Brooms.....30c
50c Ladies' Union Suits 40c
1c Post Cards, large assortment, per dozen 5c
Alarm Clocks.....75c
Window Netting yard.....10c, 13c, 15c
Great Assortment Enamelware.....10c
Miner's Pick Handles 10c
10-inch Mill Files.....10c
Men's Leather Half Soles 10c, 13c, 15c, 20c
Family Scales.....$1.00
8-in. Wire Fence Plyers 33c
10-in Wire Fence Plyers.....39c
8-in. Monkey Wrenches 29c
26-in. Hand Saws 43c to 98c
Ratchet Braces 25c to $1.00
Auger Bits—¼ in. to 1 in.....10c to 30c
St Dennis Cupsand Saucers, Set.....45c
Fancy Market Basket.....29c to 65c
Large Splint Clothes Baskets.....35c
Clothes Wringers $1 98 to $4.00
13c Ladies' Fleeced Hose, Ribbed Top.....10c
ASK FOR LIBRARY COUPONS

J. B. Renfrew, Prop.

VOTE HAYWOOD OUT OF OFFICE

Socialists Resent I. W. W. Organizer's Violent Remarks.

New York, Feb. 27.—It was announced at Socialist headquarters here today that William D. Haywood, chief organizer of the I. W. W. and former secretary-treasurer of the Western Federation of Miners, had been recalled from his position as a member of the national executive committee of the Socialist party.

Haywood was proceeded against under the sule adopted at the last national convention of the Socialists, which provides for expulsion of members or officials opposed to political action and who favored sabotage, better known as direct action.

Haywood, when Ettor and Giovannitti were welcomed to this city following their acquittal on a charge of murder at Lynn, made an impassioned speech, which was construed as favoring violence. His declaration was immediately seized on as basis of preferment of charges.

A referendum of the dues-paying party members was ordered, and the vote resulted, according to the announcement: For recall as member of national executive committee 22,500, against 11,000.

COSTUMES WERE THE LIMIT.

Chicago Society Dazed by Impersonations of Adam and Eve.

Chicago, Feb. 27.—When Miss Catherine Dudley and Miss Helen Dudley, well known society young women, walked into the drawing room of the Roy McWilliamses apartments, attired as "impressionistic" monkeys a small but select coterie of Chicago society folk shrieked with delight.

When a few minutes later Mr. and Mrs. Harry Harvey entered the McWilliams drawing room garbed as "Adam and Eve" that same small coterie of society folk gasped in amazement. Mr. and Mrs. Harvey wore fleshings and draperies of artificial fig leaves.

The costumes of the Misses Dudley consisted of long green tails, dark colored tunics, low cut at the top and reaching just to the knees, green stockings and green shoes. Their faces were grotesquely painted in vivid green and their hair—or rather wigs—was of green also.

Nothing like the "impressionists" party ever had been given in Chicago before. It was novel and it was full of sensations, even for the guests themselves, many of whom had become slightly bored by the ordinary diversions of society people.

For instance, the host, Mr. McWilliams, was most strikingly garbed as a "cubist." He wore a square nose of putty; his body was square, so were his legs. The squared frame of the host was covered with orange and black striped clothes and he carried a square tennis racquet in one hand.

There was a society woman—unnamed—as a snake charmer in pink fleshings; there were Arabs and Ethiopians and representatives of fantastically garbed denisons of the Quartier Latin, ready for a Latin dance, plentifully decorated with real peaches and pears.

For The Thin And Scrawny

If you are getting thin you are sick, although you may not know it. If you are loosing weight steadily, there is something wrong that needs looking after. If you have always been thin it doesn't follow that you are sick, but you may not be healthy. You cannot be strong if you are thin

The only way to increase the weight and gain health and flesh is by using Sanose, the standard flesh forming food and tissue builder. It mingles with the food you eat and is assimilated so that all the flesh forming and tissue building elements of the food are retained in the system. This explains the great value of Sanose.

Druggist C. E. Anderson sells every package on a genuine guarantee to refund the money if it does not do all that is claimed for it.

Your Business

will benefit by use of a Yale motorcycle. Contractors, salesmen, collectors, doctors, deliverymen—hundreds of men in many industries and professions have found that the Yale increases profits. Three times the territory that it is possible to traverse in a day with any other kind of transportation can be covered with this motorcycle—at one-fourth the cost.

This is a business proposition you should investigate. Call at this store, or write, and you will learn facts that will increase your business.

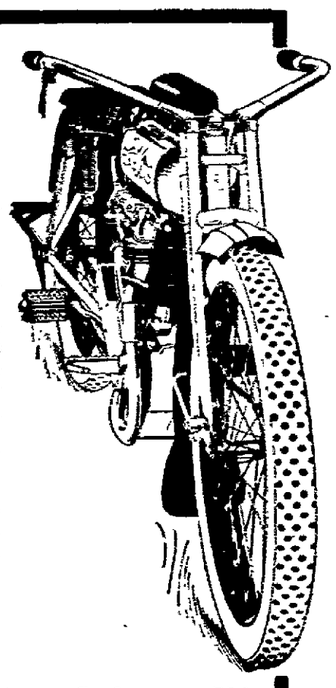

W. D. Tracey

532 Main St. Phone 474. Coshocton, Ohio

WILLIAM B. WILSON

Congressman May Represent Labor In Wilson Cabinet.

Photo by American Press Association.

VALUABLE GEMS RECOVERED.

Necklace Was Used as Plaything by Watchman's Daughter.

Chicago, Feb. 27.—A pearl necklace belonging to Mrs. A. A. Sprague II of 1130 Lake Shore drive, and valued at $15,000, which was lost on a sleeping car between Boston and Chicago last September, has been returned to its owner.

It was a night watchman, whose identity has not been disclosed further than he was employed at a manufacturing plant, who found it. He noticed a bit of "glass" in a rubbish heap beside the railroad track which adjoins the factory. He picked it up and gave it to his little daughter, who was enchanted to find herself the possessor of a fine string of "beads."

Recently the child, attracted by beads in the window of a jewelry shop, proudly showed the proprietor that she, too, had pretty ones.

Thus the truth became known. An expert confirmed the value of the jewels, and the owner was advertised for. Friends of Mrs. Sprague noticed the advertisement, and so the necklace came back to its rightful owner. It is added the night watchman has been liberally rewarded.

ASKS KISS: GETS BULLET.

Bride of Two Weeks Killed by Husband Who Repulsed Caresses.

Trenton, N. J., Feb. 27.—Her demand for a kiss caused the death of Mrs. Leago Vergo, 19. Her husband, who is two years her senior, has confessed to the police that he murdered her because she pestered him for a kiss.

Vergo was preparing to leave the house when his wife of two weeks asked him to kiss her. He told her he was tired of kissing her. Mrs. Vergo attempted to detain him by force. Vergo pulled a revolver from his pocket and fired twice. The bride dropped dead. The man then tried to end his own life, but inflicted only a slight wound.

COX TO NAME JUDGE.

Hogan Declares Jefferson County Has Vacancy Owing to Fraud.

Columbus, O., Feb. 27.—Attorney General Hogan today ruled that there is a vacancy on the probate bench in Jefferson county and told Governor Cox that he had the power to appoint a judge there.

John G. Belknap, probate judge-elect, who was indicted for violation of the corrupt practices act last fall, was refused a certificate of election both by the county board and the state supervisors of elections.

Judge J. R. McCleary's term expired Feb. 9, but Belknap was not permitted to step into his shoes. Both McCleary and Belknap were Republicans. Cox will probably appoint a Democrat.

Get New Naval Base.

Washington, Feb. 27.—It is learned that the new treaty with Nicaragua, which grants to the United States a perpetual and exclusive franchise for an interoceanic canal through that country, also gives to the United States a naval base in the Gulf of Fonseca. For these considerations the United States agrees to pay Nicaragua $3,000,000, to be applied for public works or public education in that country.

Suicides at Child's Grave.

Philadelphia, Feb. 27.—In the most dramatic manner conceivable a grief-stricken mother ended her life at the funeral of her child. As the body of her 17-months-old son Nathan was being lowered into a grave in Nar Nebo cemetery Mrs. Fannie Pellock raised a bottle of poison to her lips and drained the contents, pitching headlong into the grave on top of the casket. She died in a few minutes.

Two Ambassadors Selected.

Washington, Feb. 27.—David R. Penfield of Philadelphia has been decided upon by President-elect Wilson for ambassador to Rome and Henry N. Morganthau of New York for ambassador to Berlin. This announcement comes from sources close to Mr. Wilson.

BIRTH NOTES

A son was born Thursday to Mr. and Mrs. Archie Wright of Davis Hollow.

A son was born Thursday to Mr. and Mrs. Arthur Zimmer of Adams Mills.

Dance at Forbes Hall
SATURDAY NIGHT
Ashman & Shrake

Invitation to the Inauguration

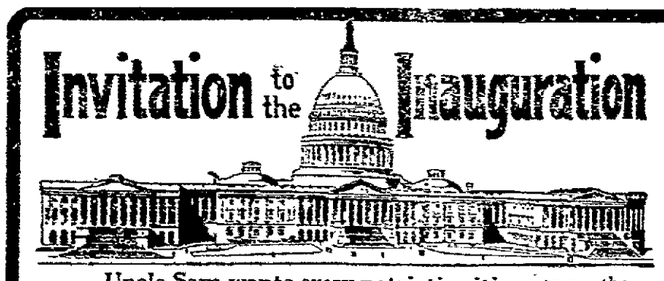

Uncle Sam wants every patriotic citizen to see the making of a President at Washington March 4, when the National Capital will be at its liveliest and best.

Notables from all over the world will be present: something interesting constantly happening. Enjoyment starts with the trip over

PENNSYLVANIA LINES

Reduced Fares for the Inauguration — Round Trip Tickets to Washington will be sold at special fares Feb. 28, March 1, 2 and 3; good returning until March 9 inclusive. Ask agents for details.

Washington Stop-Overs On Through Tickets — One Way Tickets to Philadelphia, New York and East thereof sold daily will be routed via Washington without extra cost and permit 10 days stop-over.

FOR FURTHER PARTICULARS CONSULT LOCAL TICKET AGENTS.

Do You Know

that you can buy the Hesket Brick Residence on 160 ft. frontage and on paved street. Hardwood floors and hot water heat. Cheaper than you can build a house trying to imitate this one.

Will consider smaller property as part pay or will trade for farm property.

1 lot on East Chestnut street $350, lot on Elm, Orange or Fourteenth street $350 to $500 Also modern eight-room house Also six-room cottage, one-half down the balance like rent.

Choice lots on Cambridge Street on Easy Terms.

See John Hesket
539 Cambridge Street.

WANTED, EGGS

FOR HATCHING

Inquiries are reaching us from parties who want EGGS from the best breeds.

Why Don't You Advertise Yours?

4000 HOMES REACHED DAILY

Terms 25c for 25 words or less, 6 insertions. More than 25 words one cent per word.

If cash does not accompany ad, 40 per cent extra will be charged for collection.

LADIES' AND GENTLEMEN'S Suits cleaned and pressed. Will call for and deliver. Bell phone 410. HENRY MILDER, 626 Main street.

WANTED

WANTED—Farmers to get our prices on all kinds of Farming Implements, Commercial Fertilizers and Pittsburg Perfect Fencing before they buy. Address or phone. Wm. H. Rahn, route 2, Walhonding, O. Citz. phone 36.

WANTED—Your old furniture to refinish with satin finish or high polish. I can make it as good as new. Am experienced and can refinish any household or office furniture. Call Mont Bodenheimer 167 B Citz. phone.

WANTED—Sewing to do by the day or piece. Call or address. L. M. Chapman, 553 Cambridge road.

WANTED—Farmers to know that I have a full line of Fertilizers. Price and quality guaranteed. Not in the trust. See me and save money. Levi Pew, Coshocton, O., route 3.

WANTED—BUTTER and EGGS. Snyder's grocery pay 28c for good butter—22c for fresh eggs. We furnish egg cases free. Try our famous 30c coffee. The Snyder Grocery Co. Frank C. Ayres manager.

WANTED — Dressmaking, prices reasonable. Call Citz. phone 69 B

WANTED—Male Help

500 MEN 20 to 40 YEARS OLD wanted at once for Electric Railway Motormen and Conductors: $60 to $100 a month; no experience necessary: fine opportunity; no strike; write immediately for application blank. Address Fred A. Gray, care of Tribune.

HELP WANTED—Female

WANTED—A girl to work in private family. A good place for the right girl. John House 320 South Eighth street.

WANTED—Ten girls over eighteen years of age. The Novelty Advertising Co. (On the hill.)

MISCELLANEOUS

NOTICE TO PROPERTY OWNERS—We will advertise your property for sale or for rent free of charge if it is wired for the use of electric light. Apply Coshocton Light & Heating Co.

GET A QUICKWORK VACUER takes out the dirt, child can operate, a home necessity. Will gladly demonstrate. Special price $5.00 for 30 days. Sold by Geo. W. Young. Citz. 579 B.

FOR SALE—Miscellaneous

FOR SALE—One lady's long coat and blue suit and one man's overcoat and other clothing. 336 Elm street. Citz. phone 540 C.

FOR SALE—100 bu. pure 8 row corn, hand picked; Jersey cow 6 years old, fresh; 20 tons hay, $8 a ton. Harva Roller, Coshocton route 4.

FOR SALE—Excelsior Incubator as good as new one of the best standard makes. Reason for selling—too large. Big bargain to quick buyer. Medium green soy beans home grown; also mammoth pekin ducks, big kind, cheap. M. C. McCormick, Coshocton route 1. Citz. phone 958.

HORSE SALE—Friday, Feb. 28, 1913, at the fair ground. These sales are conducted in a business like way and upon principles which the public is recognizing as fair and taking no risk in buying what they want in the horse line. All horses must be as represented. Will have 100 head or more of good class, some young mares and geldings that ought to interest farmers. Will accept horses to sell on consignment. The Coshocton Horse & Mule Co. John M. Adams, Mgr.

FOR SALE—Miscellaneous

FOR SALE—Blacksmith shop and dwelling with or without tools and stock. A long established profitable business. Ben Charnock, West Lafayette, O.

FOR SALE—The Wilcoxon block on Main street, Coshocton, Ohio, containing two good store rooms and four apartments, will be sold at private sale. This is a good brick building in desirable location and will net more than seven per cent per annum to purchaser. Terms reasonable. C. B. Hunt, executor.

FOR SALE—Clover seed, Common Red, Mammoth and Alsike. Good quality, well recleaned at right price. Purchased before the advance. Charles D. Johnston, Warsaw, O. Phone No. 63.

FOR SALE—Portable saw mill, 20 horse power, three head blocks, cable feed. Good saws and saw dust elevator, all in good first class condition. T. C. Schmueser Conesville, route 1.

FOR SALE—One "Utility" gas range, almost new, very cheap. E. A. Stiles, Gourley flats, corner Main and South Third streets.

FOR SALE—Edison four minute records, good as new, will sell cheap, all good selections. 111 South Tenth street, third house off of East Main street.

FOR SALE—1 quartered oak bed room suit, - chiffonier, 1 sewing table, power washer, buffet, carpet, chairs, gas heater, kitchen cabinet, canned fruit. 347 South Tenth street.

FOR SALE— Remington typewriter. Price $15.00. 347 S. Tenth street.

FOR SALE—Run of the mine. Excellent burning coal. Call on J. N. Wood.

FOR SALE—Bicycle as good as new at half-price or will trade for Royal or Oliver Typewriter in good condition. Also Egry Register used very little. Inquire Citizens phone 532 A.

FOR SALE—Child's white bed, washstand with mirror, solid oak side board, lady's long grey coat. 441 Chestnut street. Citz. phone 319 B.

McGraw Denies Candidacy.

Grafton, W. Va., Feb. 27.—Reports from Washington that Colonel John T. McGraw of this city, Democratic national committeeman, seeks to succeed United States Senator-elect Nathan Goff, judge of the Fourth United States circuit court, were denied by Colonel McGraw.

Burglar Shot by Policeman.

Springfield, O., Feb. 27.—While attempting to break into the safe in the office of the Aetna Coal company, John Liggins, an ex-convict, was shot in the arm and caught by Patrolman Condron. At police headquarters Liggins told Condron he did not blame him for shooting him. "If I had a gun I'd have shot you," he said.

FOR SALE—Farms

FOR SALE—An 126 acre farm formerly owned by David Ewing, deceased, located one mile southwest of Chili station, fertile hill farm, well watered, good improvements, well adapted to general farming and stock raising. Reason for selling, settlement of the estate. If interested write or phone H. M. Ewing, Coshocton, Ohio. tf

FARM FOR SALE—Eighty acres northwest of Adams Mills, in the Adams Mills Special School District. With plenty of good spring water. 35 acres underlaid with coal, about 200 apple trees in bearing, 12 acres timber, good six room house, new barn, will hold 8 head horses and 8 head cattle, new granary and wagon shed and other good buildings. Price $2,900 if sold at once. Jay Slaughter, route 2, Conesville, Ohio. tf

FOR SALE—Fine 300 acre farm, coal land, good buildings, well timbered and watered, ideal dairy or stock farm, located on paved road, near city of Coshocton.

The property of the late W. H. Crawford, deceased. For full particulars, inquire E. A. Crawford, administrator or D. D. Boyd, Real Estate, Coshocton, O.

PUBLIC SALE March 1, 1913 at 10:30 o'clock of the farm containing 100 acres belonging to George King, deceased, situated 6 miles northwest of Warsaw, O. Terms made known day of sale. For information call Edmund McCoy or Calvin King.

FOR SALE—8 1-3 acres of land, good house and outbuildings, 4½ mile southeast of city, near Warwick mines. Inquire Charles Jones, Coshocton route 4.

LIVE STOCK

FOR SALE—S. C. White Leghorn eggs, $1.00 per 15; $5.00 per hundred; head of first pen scored 94¼; also a limited number of R. C. Red eggs at $2.00 per 15. E. E. Evans, Coshocton, Ohio, route 5.

FOR SALE—A pair of dark bay Percheron mares, full sisters, 5 and 6 year old; well mated with lots of quality, weight 2300 lbs; also a black gelding 3 years old. J. J. Orr, Coshocton route 7.

FOR SALE—Black gelding five years old weighs 1400, broke to all harness and not afraid of steam or automobiles. Price $175 if sold this week. Can be seen at the Maston farm, one mile west of Roscoe or call two rings on 114 Bell phone.

FOR SALE—Good work horse, work anywhere, weight 1200 lbs. Call on or address J. L. Boyd, Coshocton O., route 1.

FOR SALE—Sorrel mare, 7 years old, 1300 lbs., sound, in foal, good worker; geiding 6 years old, 1150 lbs., sound and dandy worker in all harness; bay standard bred pacing stallion 4 years old, weighs 1150, gentle and broke to work single and double. Chester white sow and six pigs at side, price $35. Herman Scheetz, Fresno, O., Box 45, route 4.

FOR SALE—Five draft horses, two geldings, 3 and 10 years old; three mares, 2 and 3 years old; all good size and broken ready for work. Lewis McFarland, Bell phone 110 two rings.

FOR SALE—Pair matched fillies, draft bred, steel grays, 2 and 3 years old, sound, gentle and good actors. 2½ miles from Adams Mills. E. W. Brown, Conesville route 2. Bell phone.

FOR SALE—Will sell at my farm a half mile east of Warsaw Junction March 7, six head of horses, 8 head of cows, registered perseys and 110 head of sheep. Sale to begin at 12:30. Cyrus Elder.

CARRANZA HOLDS OUT.

Governor of Coahuila Denies Treating With President Huerta.

Eagle Pass, Tex., Feb 27.—Governor Carranza of the state of Coahuila sent a messenger to Eagle Pass with the following statement:

"I wish to emphatically deny all reports to the effect that I am dealing with the so-called Huerta government and to state further that I have no intention ever of considering any sort of a compromise."

Slater to Leave Pen.

Columbus, O., Feb. 27.—After serving two years and about eight months, which is equivalent to a four-year sentence with time for good behavior taken off, Mark Slater of Dayton will leave the Ohio penitentiary early Friday morning, upon the expiration of his prison term. Slater was convicted in the state legislature probe and sentenced to serve four years.

Try a Want Ad in The Tribune

FOR SALE—Houses

FOR SALE—New 6 room house in West Lafayette, two and one-half lots. Furnace and gas, cistern. Cheap and good terms. M. E. Turner.

FOR SALE—8 room house practically new, furnace heat, with all modern improvements, McClain addition. Modern 5 room house extra large lot, Orange street. For particulars inquire 1002 Orange street, Citz. phone 661 C.

FOR SALE—One of the most desirable down town properties. Two lots and six room house, easy terms to right party. Inquire 230 South Lawn avenue or Citz phone B 786.

FOR SALE—Home in Pleasant Valley. About 4 acres, six room house, new barn and poultry house, nice place for berries and garden. Address, T. W. Cornell, Conesville, O.

FOR SALE—Four room house in Conesville, good lot, well located, cement walks, water at door. To close estate of Daniel R. Larr. J. W. Larr sr. administrator.

FOR SALE—Nine-room house, modern improvements, fine location, garage, north Ninth street, will consider lot as part pay. 228 North Ninth street. Citz. phone B 211.

FOR SALE—Six room house in good condition and barn; also two lots. Inquire 719 Wilson avenue.

PUBLIC SALE

PUBLIC SALE—Wednesday, March 5, 1913 at 12:30 o'clock one mile southwest of Randles station, T. W. V. & O. railroad, live stock, hay, vehicles, harness, household goods and other articles. J. D. Binning.

FOR RENT

FOR RENT—Farm of 177 acres on Simmon's run, 4 miles south of Warsaw, grain rent. R. H. Tredday, Coshocton, O., route 7. Bell phone 131—1.

FOR RENT—Rooms

FOR RENT—One or two furnished rooms, centrally located, city heat, bath and use of telephone. Inquire at 127 South Seventh street or at Ruth Jones' millinery store.

FOR RENT—Three rooms, upstairs, with water and gas. Apply I. D. Cohen 124 North Second street. Both phones.

FOR RENT—Furnished room, fine location. Enquire 147 South Fourth street. Citz phone A 605.

FOR RENT—Houses

FOR RENT—Modern house, 8 rooms and bath. Possession March 1. Apply 330 Elm near South Fourth.

FOR RENT—Or will sell cheap, modern 10 room double house on Hay avenue, near pottery. Fine location. Inquire Lewis Petry, 220 South Eighth street.

FOR RENT—One 7 room brick house; one 5 room house, modern conveniences. Inquire or phone. Balch Brost.

FOR RENT—House on North Sixth street opposite Sixth street theatre. Inquire H. A. Wisenburg.

LOST

LOST—A pocket book Saturday night about 7 o'clock on south side of Main street between Fourth and Sixth streets. Finder please return to Tribune office.

LOST—About one o'clock, Monday, Feb. 25, a blue broadcloth carriage robe, between the Brown farm and South Lawn school. Finder leave at Brown farm or Tribune office.

Gets Attorney Fees.

New York, Feb. 27.—Justice Blackmar, sitting in the Brooklyn supreme court, handed down a decision awarding Mrs. W. Gould Brokaw a counsel fee of $5,000 on her action for an absolute divorce. In her affidavit Mrs. Brokaw stated that she had no income of her own and that she had no means of support outside of the $1,250 monthly alimony which the courts awarded her several years ago.

Read The Tribune Want Ads

STUDIES ON TEMPERANCE

UNDER AUSPICES OF COSHOCTON COUNTY WOMAN'S CHRISTIAN TEMPERANCE UNION.

ATTITUDE OF THE W. C. T. U.

President Lillian Stevens Makes Statement Before Portland Convention as to Status.

A statement of the nonpartisan attitude of the Woman's Christian Temperance union was made before the Portland convention by Lillian M. N. Stevens, national president, which is as follows:

The Woman's Christian Temperance union is neither a sectarian nor a partisan organization. Each member is free to choose her own church and her own party. While the Woman's Christian Temperance union women, in some of the northern states, have been using their influence for the election of Republican candidates who stood for state-wide prohibition on a prohibition platform, the W. C. T. U. of some of the southern states, have by the same token, worked for the election of Democratic candidates. A careful study of the national platforms reveals that only one party recognizes the evils of the liquor traffic, and declares that it should be destroyed. While some white ribboners still have hope that the old national parties, and the new national party, will redeem themselves from the onus of favoring the mighty vested interests of the liquor traffic, having a combined capital of a thousand million dollars, others regard the national prohibition party as the party which is to lead the people out of the wilderness of strong drink.

DRINKING MEN NOT WANTED

Official Prefers Man Who Would Steal to Frequenter of Saloons—Cause of Accidents.

We would sooner have a man in the road's employ take money than that he should indulge in intoxicants. The damage that would result from stealing would be trifling compared with the trouble which might result from a conductor, or an engineer, or even a brakesman, partaking too freely of intoxicants.—An Official of the New York Central Railroad.

The American Railroad association's standard code has a rule which reads as follows: "The use of intoxicants by employes while on duty is prohibiteted. Their use or the frefrequenting of places where they are sold is sufficient cause for dismissal." Roughly, I believe that eighty per cent of the accidents to trains, equipment and employes in the train and yard service of the railroads of this country are directly or indirectly traceable to the violations of this rule.—Mr. Mitchell, Chief Agent of the Railroad Terminals Association of St. Louis.

EXPOSE OF MODERN SCIENCE

Many Aroused by Discovery That Alcohol Is Life Destroyer—Attitude of Scientists.

The discovery of science that alcohol is a life desroyer, is arousing many who heretofore have been uninterested in the temperance problem. Mr. Francis G. Benedict of the Carnegie Institute, after an extended tour in Europe visiting nearly all of the important physiological laboratories, writes that he was continually impressed with the temperance attitude of notable scientists; and Mr. Benedict further says:

"When these men, whose whole life is engaged in the problem of preserving life, preventive medicine, and patient scientific research, find that they are infinitely better off without alcohol than with it, their evidence must be carefully weighed, for what is good for a psychiatrist in the University of Munich, a physiologist in the University of Helsingfors, a chemist in the University of Lyons, and a chemist in the Imperial Military Academy of St. Petersburg, is certainly good for all."

DRINK HABIT FALLING AWAY

People of Los Angeles Awakening to Fact That Liquor Is Harmful—No Sign of Increase.

The secretary of the Los Angeles Liquor Industries, and one of the oldest wholesale liquor dealers in Los Angeles is authority for the statement that people do not drink as they used to do. He says: "The population of Los Angeles four or five years ago was in the neighborhood of 200,000. It has been more than doubled today Were conditions now as they used to be there should be a marked increase in the liquor traffic. There has not been a sign of increase. The only logical conclusion for this is that people are awakening to the fact that too much liquor is harmful."

Alcohol Weakens.

Sir Frederick Treves, surgeon of King Edward of England, speaking of alcohol as a work-producer, says: "I was with the relief column that moved on to Ladysmith in the South African war, and of course it was an exceedingly trying time In that enormous column of thirty thousand men, the first who dropped out were not the tall men or the short men, or the big men, or the little men, they were the drinkers, and they dropped out as clearly as if they had been labeled with a big letter in their back."

Copyright, 1912, by Harry Irving Greene

CHAPTER V.

The Declaration of War.

It may well be doubted if ever before in its countless hundreds of generations this gray old world became so agog as it did on the morning of the twenty-first of August, the day succeeding the passing of the scudding visitor from the depths of space. From Maine to the Philippines, from the Yukon to Chile, from England to Japan, from Norway to South Africa, from mid-ocean liner to mid-ocean liner, from creeping jungle streams to roaring glacial torrents, from desert city to forest town in a score of different languages news urchins wildly shrieked or softly lisped their "extras," in many cases the first and last edition extraordinary the populace ever heard of during their lives. The earth had been brushed by another celestial body which had passed it so closely that its roar had deafened and its breath overwhelmed even to the death scores of human beings way up on the back bone of the North American continent. Buildings had been crushed like trampled eggs, trees torn up by their roots as dentists pull teeth from their sockets, while dust whisked from the visitor as by a mammoth broom had fallen and carpeted a large section of the earth with a coverlet as thick and soft as a feather bed. The earth had shuddered like a horse lashed with a whip, tidal waves had run riot and total annihilation had only been prevented by mere chance, good luck, miscalculation, Divine mercy, or as one Italian paper naively put it, "by the foresight and prompt action of Signor Desmond, the discoverer." Not a telegraph, telephone, cable or wireless upon the world but buzzed and crackled with the tremendous news, and every observatory in the world where the atmosphere was clear or the view unobstructed had its great telescope trained like a hostile cannon upon the supposed path of the departed body Yet not a trace of it did they find, and more astonishing still, the microreflectoscope did not register it. Where it had gone was as great a mystery as from whence it had come, and all the wise savants of the long tubes could do was wag their heads and form their own opinions. Some came boldly forth with explanations closely coinciding with Professor Desmond's, others held diametrically opposite opinions, while still others—and perhaps these gentlemen were the wisest of all—withdrew themselves clamlike into their shells of reserve and refused to be cajoled forth by the most tempting of flatteries or the most exasperating of proddings. But great day as it was for the press and the wire, it was still greater for certain of the Adventists. To them the failure of the world to be destroyed was but a temporary discouragement, fully offset by the certainty that the first small body had been but a herald to warn the earth of the larger and close following one which was to destroy it. Great day, also, it was for the dead and injured, for their names were blazoned in great type the world around; in fact it was a great day for almost everybody.

And then close following the first announcement of the passing of the worlds in the night came a second scarcely less startling or spectacular. The earth had at large upon it a new and marvelous being, in fact a former inhabitant of the other sphere who had been blown off, fallen off, jumped off or in some other manner dislodged from his native habitat, and who was now stalking abroad in the land of the free seeking whom he might devour. He was seven feet tall, reddish brown in color, monkeyish of limbs and had pinions that spread over thirty feet. He had been seen by at least a dozen reputable (?) citizens, some of whom had fought a duel with him in which he had escaped after being severely wounded. This caused a great roar of laughter, especially in foreign countries, and the newspapers of the world treated the story according to their national characteristics. The British press treated it with cold sarcasm and deep regret at the yellow journalism of the American newspapers, the French with shrieks of derision, the Latins with insolent abuse and the Germans with utter contempt. The Yankees were out-Yankeeing themselves, they were making themselves ridiculous, they were comedians unapproachable, they were contemptible braggarts, or they were great dunnerheads, according to the nationality of the sheet that printed the item. Instantly the cartoonists came into their own and for a day the world was theirs. The Flying Man was depicted in every conceivable shape that their vivid imaginations could conceive. He looked like an eagle, a crow, a rooster, a crane, a bat, a demon, an angel Learned judges cracked ponderous jokes at his expense, the ministry used him to point a moral and adorn a tale, mothers employed him as a bugaboo to frighten their children and the Congressional clown pretended to try and get a law passed whereby the Government should provide him free transportation back to his own land.

Far and wide dime showmen exhibited huge pictures of him and announced his presence in chains within their tents, and that chains did really rattle within, those without could readily hear. Even in the city where he had appeared his existence was generally discredited, notwithstanding the previously good reputations for veracity of those who vouched for him, the more charitably minded attributing him to the overwrought imagination of one of the party on the lawn, due to the excitement of the event, and suggesting that through hypnotic suggestion all were made to believe they saw the same things he imagined he did—such things being by no means impossible among half-hysterical people. Only the Adventists accepted him seriously, they being convinced that he was a personal representative of the Deity. As to those who had really seen him and had announced the fact, they at first grew indignant beneath the storm of doubt and ridicule which assailed them, then realizing the futility of further assertion closed their mouths in silent contempt.

It was on the second day after the eventful night that Desmond, now famous throughout the world for his discovery and announcement, yet chafing that his sanity should be questioned on the subject of the Flying Man who had given him such an ugly wound, conceived an idea which he immediately proceeded to put into secret execution. In company with two celebrated analytical chemists, he proceeded to the Fulton home and with his knife cut several blood-stained shavings from the steps where the Flying Man had stood for an instant bleeding from the wounds inflicted by Clay's weapon. These thin slices of wood they conveyed to a laboratory, where with microscope and chemicals they subjected them to a thorough examination and analysis. At the end of the tests Dr. Johns, famous throughout the land as a chemical analyst of body fluids, submitted his report,

"Swept Up Again, Without Slackening His Speed."

which was indorsed in every respect by his scarcely less famous colleague. The report stated that they had subjected the stains to every known test and the results were absolute and scientifically incontrovertible. The stains were made by blood, yet the chemical reaction obtained by the tests were different from those resulting from the blood test of any animal heretofore known. All animals up to this time had been classed either as warm or cold blooded, the blood of one of the latter, a frog or a snake for instance, being very dissimilar to that from one of the former, say a chicken or a dog, whose vital fluid—being warm—much more closely resembled the blood of man. In the specimens which they had analyzed the blood was a mixture of the two, therefore of necessity the creature who shed it was apart and distinct from any other human or other animal in that he was neither warm nor cold blooded, but contained the corpuscles of both. What the characteristics, habits, food or mentality of such an anomalous being probably were was an unguessable problem, but in all likelihood he was omnivorous with a decided carnivorous or meat-eating preference. At any rate as an addition to science he was invaluable. The paleontologist, the ornithologist, the ethnologist, the anthropologist, the pathologist—there was a long list of them—would give all but their lives to possess him. Professor Desmond received the report, read it with interest, and cautioning his associates to remain quiet for the time being filed the paper away for future use.

(To Be Continued)

MEET ME AT THE FOUNTAIN

REAL VALUES IN

Underwear and Hosiery

At this time we are offering some excellent opportunities for you to save money on your supply of Hosiery and Underwear. Note these values:

Women's Silver Vests and Pants, Good values at..... 37c

Women's Cream Vests and Pants all sizes for..... 39c

Women's Pure White Union Suits, sizes 34, 36, 38, only..... 39c

Women's Tan Regular Made Rib Stockings, 25c value for 15c

Women's Black Seamless "Burson" hem top Stockings only 19c

Very Special

Women's all-wool black ribbed Stockings, former price 50c, now

25c

Men's well made Socks in black with colored heel and toe and also in fancy styles, 25c values, now

3 PAIRS FOR

25c

Domestics

Our domestic department is being replenished daily with new goods and we are offering many values at very low prices. Below we list a few of them:

A bargain in pure white Bed Sheets, only

69c

A good XXX Pillow Case 45x36, only

17c

Black and white Shepard Check Dress Goods, fast colors, only

10c

40 inch Brown Muslin, a wonderful value, for..... 8c

"Holland" Prints, extra good and very wide, only..... 8c

Short Lengths of Calico in navy, black, silver and cadet blue.. 5c

A good white twill all cotton Crash for only..... 5c

The Fountain Dry Goods Company.

MEET ME AT THE FOUNTAIN

Special Pastime Today, Matinee and Night

"The Reincarnation of Karma" repeated by request

A powerful psychic and occult drama of the reimbodiment 1500 years after death of Karma the high priest and Quinetrea, the enchantress. Bewitching and captivating. See Lulu Wilker at the Pastime. Do Not Miss This.

Program by Nellie Girls

The following program will be rendered by the girls at the Nellie High School Friday March 7.

Recitation class, Sarah Miller, Ada Strain, Pearl Phillips, Estella Myers, Edith Johnston.

Essay class, Beulah Hauger, Tressa Weber, Irma Norman, Velma Kissner, Gertrude Teale.

Mock debating club, Cletus Fisher, personated by Grace Bonham. Lloyd Williamson, personated by Stella Myers. Wilard Hagans, personated by Ruby Beal. Paul Rice, personated by Zelphia Ensley. Klines Foster, personatde by Bessie Darling. Proctor Norman, personated by Gertrude Teale. Ward Foster, personated by Bessie Darling.

Song by the school

Calvin Simmons breaking a colt, by Gertrude Teale

Willard Hagans history of U. S., by Ruby Beal

Prof. Shaw, a social education by Hilda Still

Elmer Husted, knife making by Mabel Shaw

Closing Farce, Edith Johnston, Stella Myers, Bessie Darling, Pear Phillips, Nora Foster, Sarah Miller, Irma Norman, Grace Bonham

Program Committee, Ruby Beal, Estella Myers, Gertrude Teale, Zelpha Endsley.

A FEW "BILLY-SUNDAYISMS"

Matthew knew the drawing power of a good dinner.

Experience in religion differs, as it does in everything.

If it was right to swear, we'd teach it in the public schools.

When God is concerned in a conversion, I'm not going to question it.

Look at Nicodemus—you never could have got him to a prayer meeting.

It ought to make a man turn pale to see what a hold the devil has on him.

Every dollar you've got, if you didn't give honest value for it, has blood on it.

God's plan of salvation had been perfected before sin entered the Garden of Eden.

No sinner on earth ever gained anything in sin he could take with him in his new life.

Sam Jones, mighty for God, started the sentiment that has swept the saloon out of the South.

You tell me you don't believe in children's conversion and I'll punch your nose, so help me God

The man who waits for lightning out of clear sky to strike him is headed straight for the pit.

There is blood on your hand if you sold the securities and knew that the stock was watered.

If some of you fellows ever had a religious experience, no one this side of heaven knows anything about it.

Matthew didn't have the opportunity and inducement to follow Christ that you have. There were no signs, no wonders, no undue influence.

When a man's conversion compels him to forsake his job, God will give him a better one. You go right and it's God's business to see you don't suffer and he will.

SPECIAL AT LUNA TODAY

"THE RETURN OF LADY LINDA"

An Eclair Two reel drama. This is the love story of a rich lady and a penniless Baron. and is a magnificent and wonderful production. Five Cents to all.

RHEUMATIC SUFFERERS ASTONISHED

RHEUMA acts on Kidneys, Liver and Blood the First Day—and Out Goes Uric Acid Poison

Anybody can afford to pay 50 cents to get rid of terrible Rheumatism, Sciatica or Gout, and that's all RHEUMA costs at C. E. Anderson's and he says if it doesn't do all that is claimed for it, money back.

It's wonderful how speedily this simple remedy takes hold and how the sore muscles limber up and the swollen joints come down to normal. Make no mistake—RHEUMA costs but little, but it's the best remedy you can find to drive Rheumatic poison from the system and bring back health to misery-racked bodies.

"I had Rheumatism for a long while, and tried many medicines but was not cured until I used RHEUMA. I cannot praise RHEUMA too highly. My advice to those suffering from Rheumatism is to use this great remedy, as I believe it will effect a permanent cure in any case."—C. B. Lanham, Sattes, W. Va., April 27 1912.

MAKES LONG TRIP IN TIME TO BID MOTHER GOODBYE

East Liverpool, O., Feb. 27—Elmer S. Good, wealthy oil magnate, raced 2,500 miles from Pomona, Cal., to bid farewell to his aged mother, Mrs. Malvina Good on her death bed. Good arrived in time to rush into the room and greet his mother, kept alive by stimulants.

He left Los Angeles Friday night, traveling by the fastest trains. En route he communicated constantly by telegraph with the watchers at his mother's bedside.

UNCLAIMED LETTERS

List of letters remaining unclaimed in the Coshocton post office for the week ending February 24, 1913:

Adams, Mrs. Anna, Burkey, Miss Julia; Bucy, Bell; Chapman, Mrs. C.; Layton, Mrs. Addie; Overholt, Mrs. Minnie, Evans Edward; Hubbard, H. H.; Patton, F. L.; Stanton, Joseph.

Anyone claiming the above will please say "advertised" and give date of this list.

ASTOR AND YACHT

Young Multimillionaire Will Sail to Panama On Noma.

Photo of Mr. Astor @ by American Press Association.

Hitchcock Plans Long Rest.

Washington, Feb. 27.—Postmaster General Frank H. Hitchcock will not re-enter public life or engage in private business until at least six months after his retirement from the cabinet. He said he had received a number of flattering offers to engage in business in the east, but that he had not yet decided which to accept.

ABOUT THE COURT HOUSE

In the case of Harry W. Veigel vs The Home Building, Loan & Savings Co. et al., answers were filed in common pleas court by the building and loan company and the Central National bank of Columbus. The latter defendant asks that a temporary injunction granted be dissolved and plaintiff's petition dismissed.

In Probate Court

The inventory and appraisement of the estate of the late Thomas T. Smith, filed in probate court Thursday, showed assets totalling $3,447.79. Guy Powell, Edward J. Oaklief and Henry Portz were the appraisers.

DR. FRIEDMANN READY TO TREAT CONSUMPTIVES

New York, Feb. 27—Dr. Frederich F. Friedmann, the young German physician who arrived here yesterday heralded as the discoverer of a cure for tuberculosis, will begin the treatment of patients as soon as he secures a suitable laboratory. This he announced today. Among the first to be treated will be Ray Paris, son-in-law of the New York banker at whose invitation Dr. Friedmann came to this country.

"What I wish to do," said the doctor, "is to treat 50 or more children with tubercular knees, for in such cases the results of by treatment are more quickly apparent than when applied to other forms of the disease. The results can be observed by the laymen.

"The method I prefer is to have patients brought to me in order that I can make a personal examination and administer the treatment myself. Where this is not possible, I would be glad to have the patient's physician work under me and see me treat a number of typical cases. I hope to be able to instruct in this way a number of prominent physicians from various parts of the country."

Corder the Plumber. Both phones

LABOR TO HAVE MAN IN CABINET

Representative Wilson Boomed for New Position.

Washington, Feb. 27.—The pleas of union labor for representation at the council table of the president of the United States may be recognized in the selection of Representative William B. Wilson of Pennsylvania to be secretary of the newly-created department of labor.

This information along with other reliable advices came to the political leaders at the capitol direct from Trenton.

Representative Wilson has been indorsed by the American Federation of Labor and was at one time secretary of the United Mine Workers of America.

From the same sources it was learned that William C. Redfield of Brooklyn might be a member of the cabinet. Just what portfolio he is being considered for was not divulged About two portfolios—agriculture and war—little information is known.

Though William A. Glasgow a Philadelphia lawyer, and Edgar Farrar of New Orleans, president of the American Bar association, are reported to be under consideration of the president elect, the most reliable information obtainable is that James McReynolds of New York will be the new attorney general. He was engaged to prosecute the government's suit against the tobacco trust.

Confirmation come from every side that the president-elect has picked William J Bryan for secretary of state; William G. McAdoo for secretary of the treasury; Josephus Daniels for secretary of the navy, and Representative Albert Burleson of Texas for postmaster general.

The name of Louis D. Brandeis is still known to be uppermost in Mr. Wilson's mind for the secretaryship of commerce. It is said that Mr. Wilson from the first was anxious to place a Progressive Republican in his cabinet and the selection of Mr. Brandeis is believed to be a result of that desire.

Read The Tribune Want Ads

NEW SPRING FABRICS Will

have their first showing this week. We have weeded out the winter fabrics and have made room for new spring fabrics of superb quality. Materials that dress goods lovers will admire. When you see the beautiful all wool materials we are offering, at such a nominal price you readily see the reason for this busy department. All of our suitings come direct from the mills thus saving the middleman's profits. Any experienced dressmaker or tailor will tell you they are such materials as usually cost quite a bit more. All the new spring weaves and colors are among them. Styles and weights desirable for coats, suits and dresses.

Among them new Bedford cords, diagonals, serges, whipcords, hair-line stripes, rich cream suitings in the different styles and many other fine wool materials.

SEE THESE NEW SUITINGS IN ALL THEIR SPLENDOR. PRICED AT

75c, $1.00 and $1.25 per yard

We cannot say too much for these new arrivals, but invite your closest inspection as to QUALITY, STLYE AND PRICE.

WE DO DUPLEX SPOTLESS STEAM SPONGING

The M'Keown-Settle Co.

COSHOCTON'S FASTEST GROWING STORE

NELLIE DEBATING CLUB

The Nellie Debating Club met Tuesday night at its regular meeting night. The following questions were warmly discussed:

Resolved: That war is more beneficial than detrimental. The question was discussed with the greatest of interest on both sides. The decision by the jury was: That war is more beneficial.

Affirmative, Roy Gamertsfelder and Ward Foster. Negative, Williard Hagans and Elmer Husted.

Resolved: That more has been learned by observation than reading. Several points were brought out on both sides but the jury decided in favor of the affirmative. Those mastering the subject were: Affirmative, Paul Rice and Klines Foster. Negative, Cletis Fisher and Proter Norman.

FREIGHT MEN VISIT THE CITY THURSDAY

W. D. Morely, of Cleveland, traveling agent for the W. & L. E. was in this city on business Thursday.

James Smith, of Pittsburg, traveling agent for the Canadian Pacific railroad was in this city on business Wednesday afternoon.

OSTEOPATHY

Dr. D. C. Westfall, the Munn Bldg. Office hours 9 to 12 and 2 to 5. Citizens phone Res. 401-B, Office 717.

What You Work For Today

You may have for your future pleasure and comfort if you save part of your wages

THE PEOPLES BANK

Of Coshocton, Ohio

where your money earns you three per cent while waiting for you.

Under supervision of The State Banking Laws.

Capital issued and paid in full $65,800.

Total assets one half million dollars.

HESS & CLARK

Sulphur and Lime Spray

The season of the year is at hand for spraying fruit trees and vines. The brand that we carry is guaranteed of uniform quality. Ask for it.

Reamer's Cash Store

E. E. REAMER, Proprietor

North Third street, opposisite Court House. Both phones.